

SCALE IN 1/10 OF AN INCH  
 1-800-345-7334

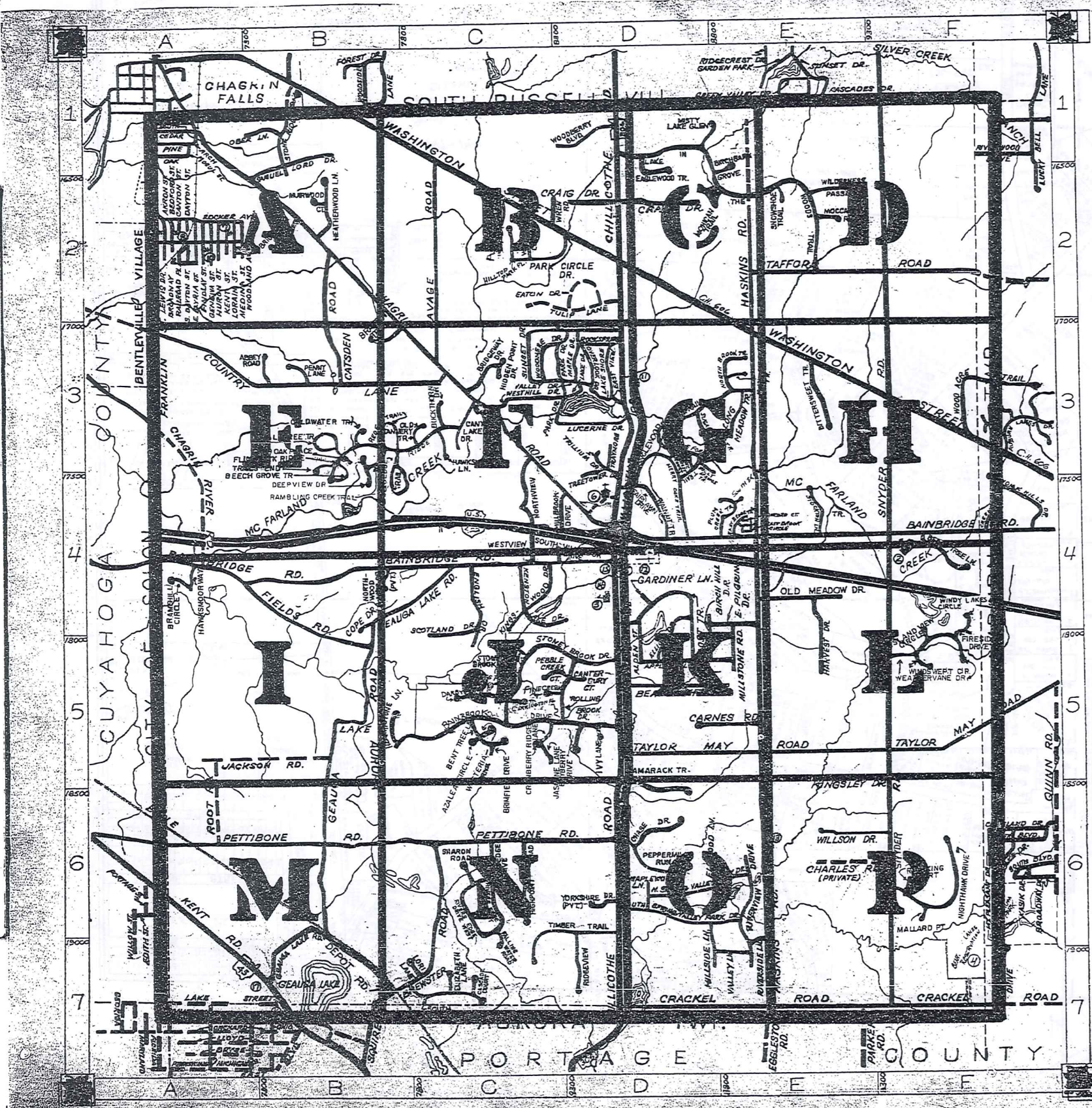

# ROAD INDEX

<b>A</b> ASBEY ROAD AYRON STREET ALDEN STREET APPLE HILL DRIVE ARCH STREET AZALEA CIR	<b>B</b> BEECH GROVE TR. (PVT) BAINBRIDGE ROAD BAINBROOK DRIVE BAYBERRY DRIVE BEACON HILL DRIVE BEDFORD STREET BEECH TREE LANE BENT TREE LANE BIRCHBARK GROVE BIRCH HILL DRIVE BITTERSWEET TRAIL BRAMSHILL CIRCLE BRAYTON TR BREWSTER RD BRIDGEMONT DR BRIDGWOOD DR BRIMFIELD DR BROADWAY BUCKTHORN DR	<b>C</b> CANTON PL CANTONBURY COURT CANTON ST CANTON LAKE DR CARNES RD CASOLE COURT CATSDEN RD CEDAR ST CHAGRIN RIVER RD CHAGRIN RD CHABLES RD (PVT) CHASE DR CHILLICOTHE RD COLLIER TR CORD COURT (PVT) COPE DR COUNTRY LANE CRACKLE RD CRAIG DR CRANBURY RIDGE LN DANBY RUN DAYTON ST DEPOT ST DEEPVIEW DR	<b>D</b> DANBY RUN DAYTON ST DEPOT ST DEEPVIEW DR	<b>E</b> EAGLEWOOD TRAIL EASTBROOK CIRCLE (PVT) EASTBROOK TRAIL (PVT) EAST ELYRIA STREET EAST PILGRIM DRIVE EASTVIEW EATON DRIVE ELIZABETH LANE ELLIOTT DRIVE ELWOOD LANE ENGLISH DRIVE	<b>F</b> FAIRLAWN DRIVE (PVT) FALLING WATER ROAD FIELDS ROAD FINLAY ST FRISIDE DRIVE FRINTOCK RIDGE FRANKLIN STREET	<b>G</b> GARDNER LANE GEAUGA LAKE ROAD GENEVA STREET	<b>H</b> HEARTHSTONE LN. HARVEST DRIVE HASKINS ROAD HAWKSMOOR WAY HAWKVIEW LANE HEATHERWOOD LANE HIDDEN POINT DRIVE HIGHPOINT ROAD HILLSIDE LANE HILLTOP PARK PLACE HOLLY SPRINGS TRAIL HURON STREET	<b>I</b> ISLAND VIEW CIRCLE IVY LANE	<b>J</b> JACKSON ROAD JASMINE LANE	<b>K</b> KENSTON LAKE DRIVE KENT ROAD KENT STREET KINGSLEY DRIVE KING'S ORCHARD TRAIL KINGSWOOD DRIVE KNOLLS WAY (PVT)	<b>L</b> LAKE DRIVE LAKE FOREST COURT LAKE FOREST TRAIL LAKE IN THE WOODS TRAIL LAKE SHORE DR 7/11 LAKE STREET LAKESIDE TRAIL LEWIS DRIVE LONG MEADOW TRAIL LORAIN STREET LORI LANE LOST TRAIL LUCERNE DRIVE	<b>M</b> MALLARD POINTE MAPLE DRIVE MAPLEWOOD LANE MEDINA STREET MERRY GANS TRAIL MILLBROOK DRIVE MILLSTONE ROAD MISTY LAKE GLEN MOCCASIN RUN MOSJIL STREET MURKIN TRAIL MURKWOOD COURT MOSS POINT	<b>N</b> NIGHTHAWK DR NORTH BROOK TRAIL NORTH SPRING VALLEY PARK DRIVE NORTHWOOD LAKES DR (PVT) NORTHVIEW DR	<b>O</b> OAK STREET OBER LANE OLD MEADOW DRIVE OLD TANNERY TRAIL OVERLOOK DRIVE	<b>P</b> PARK CIRCLE DRIVE PARK DRIVE PEBBLE CREEK COURT PENNY LANE PEPPERMILL RUN PETTIBONE ROAD PILGRIM AVENUE PINE CREEK COURT PINE STREET PLUM CREEK TRAIL	<b>Q</b> QUINN RD	<b>R</b> RAMBLING CREEK TR 34 RAIL KING COURT RAILROAD PLACE RED FOX TRAIL	<b>S</b> SAMUEL LORD DRIVE SAVAGE ROAD SCOTLAND DRIVE SHARON ROAD SNOWSHOE TRAIL SNYDER ROAD SOUTH BROOK TRAIL SOUTH DAYTON STREET SOUTH RIVERSIDE DRIVE SOUTH SPRING VALLEY SOUTH STREET SOUTH HILLBROOK DR STAFFORD ROAD STOCKTON LANE STONE RIDGE ROAD STONEY BROOK CT STONEY BROOK DR SUGAR HILL TRAIL SUMMIT DR (PVT) SUNSET DR (PVT)	<b>T</b> TAMARACK TRAIL TANGLEWOOD TRAIL TAYLOR MAY ROAD TIMBER TRAIL TRIMMERS DRIVE TREE TOWER DRIVE TRILLIUM DRIVE TULIP LANE	<b>U</b> U.S. 422	<b>V</b> VALLEY DRIVE VALLEY LANE	<b>W</b> WILD OAK PL. (PVT) WISTERIA DR WALNUT TRAIL (PVT) WEATHERVANE DR WESTHILL DRIVE WEST PARK CIRCLE DR. WESTVIEW ROAD WILDERNESS PASSAGE WILLSON DR WINDY LAKES CIRCLE WOOD ACRES TRAIL WOODBERRY BLVD WOODLAND AVE WOODMERE DRIVE WREY ROAD	<b>X</b> X	<b>Y</b> YORKSHIRE DRIVE (PRIVATE) D6	<b>Z</b> Z
---	---	--	---	--	--	---	--	--	--	---	---	---	--	--	--	----------------------	--	--	---	----------------------	---	---	---------------	--	---------------

- ① KENSTON HIGH SCHOOL
- ② GARDNER ELEM. SCHOOL
- ③ BAINBRIDGE ELEM. SCHOOL
- ④ BEARTOWN LAKES RESERVATION
- ⑤ BAINBRIDGE COMMUNITY CHURCH
- ⑥ THE VALLEY PRESBYTERIAN CHURCH
- ⑦ PENTECOST HOLINESS CHURCH
- ⑧ THE BETHEL TEMPLE CHURCH
- ⑨ UNION BETHEL METHODIST CHURCH
- ⑩ ZION HILL MISSIONARY BAPTIST CH.
- ⑪ MCFARLAND CEMETERY
- ⑫ RESTLAND CEMETERY
- ⑬ FOWLER CEMETERY
- ⑭ BAINBRIDGE TWR COMMUNITY HALL
- ⑮ BAINBRIDGE TWR FIRE DEPT.
- ⑯ AURORA VOL. FIRE DEPT.
- ⑰ U.S. POST OFFICE (AURORA)
- ⑱ LORD OF LIFE LUTHERAN CHURCH

**BAINBRIDGE TOWNSHIP**

SCALE: 1" = 2,000'

ROBERT L. PHILLIPS  
 GEAUGA COUNTY ENGINEER

UNPAVED ROAD  
 PAVED ROAD  
 RAILROAD

TOWNSHIP LINE  
 COUNTY LINE  
 CORPORATION LINE



SCALE IN 1/10 OF AN INCH  
1-800-345-7334

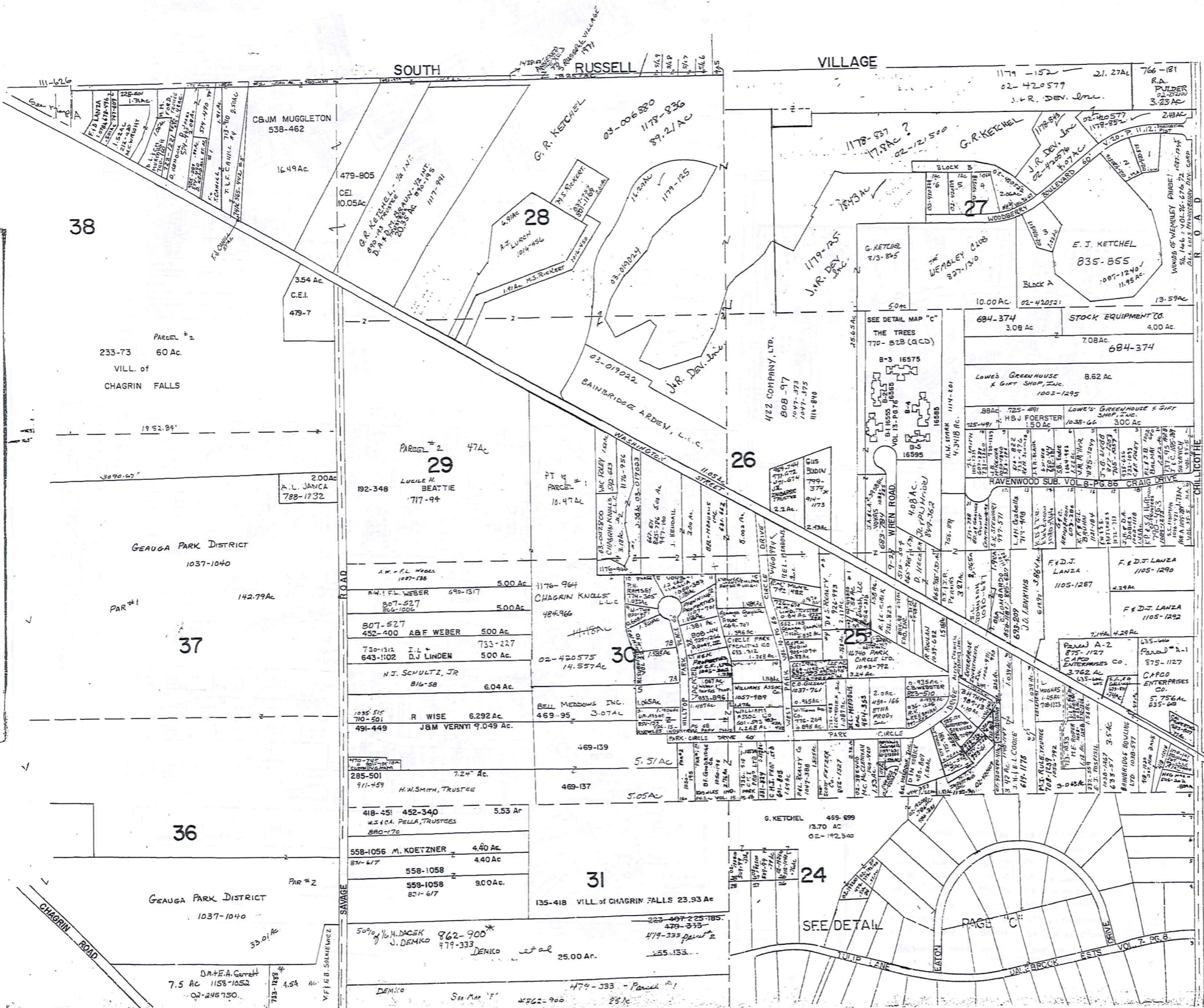

PARCEL "A"  
LT 25 - TRACT 1  
G.C. LINCOLN TRUST  
B-4-1142, 1143  
B. LINCOLN 828-830  
J.D. LINCOLN 848-852

TRACT ONE  
PARK CIRCLE 107-25  
HTV INDUSTRIES - LIT 25  
324 - 02-1192-2-898-29  
324 - 02-1192-2-898-29  
324 - 02-1192-2-898-29

SCALE: 1"=300  
JAN 1, 1999  
RELATIVE REPRESENTATION  
\* INADEQUATE DESCRIPTION  
\* indicates survey on file with tax map dept.

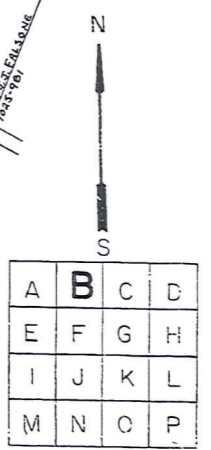

BAINBRIDGE-B





SCALE IN 1/10 OF AN INCH  
1-800-345-7334

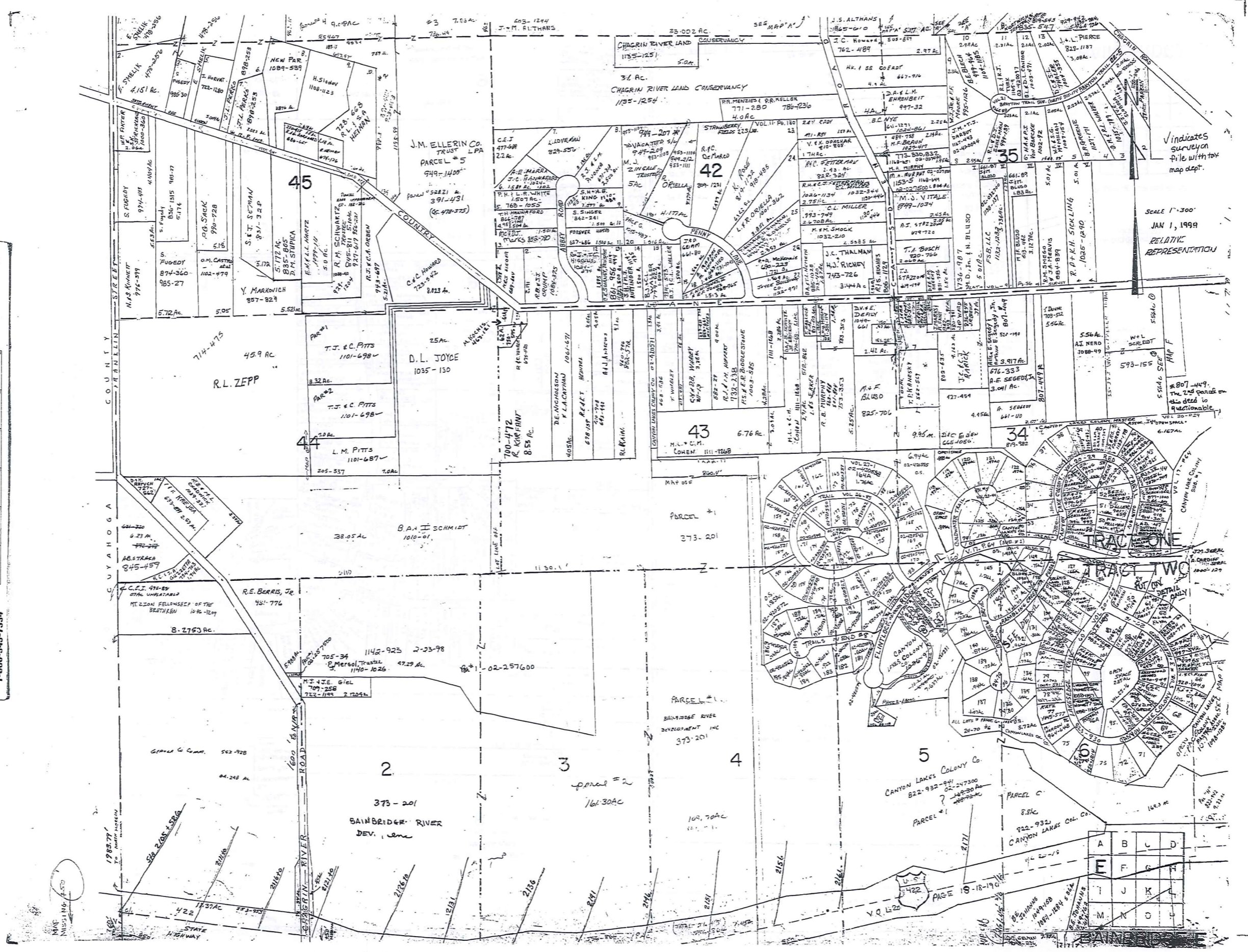

Indicates survey on file with tax map dept.

SCALE 1"=300'  
JAN 1, 1999  
RELATIVE REPRESENTATION

#807-449. The 2nd parcel on this deed is questionable.





SCALE IN 1/10 OF AN INCH



1-800-345-7334

CANYON LAKES SUBDIVISION  
ALL LOTS IN CANYON LAKES, Co

ROAD	TRANSFERRED TO	%	VOL	PAGE	DATE	ROAD ADDRESS	TRANSFERRED TO	Ac. VOL.	PG.	DATE	ROAD	TRANSFERRED TO	%	VOL.	PG.	DATE	
BARBARINE CR TR	SUBDIVISION # 6	131	110	110	1/19/96	17411	LOHMEYER TO R.S. DAVIS	1000	129	627							
"	SAINT BERNARD CORP	132	110	111	1/19/96	17411	OLYSSIO PAINLAC	1000	129	627							
"	SAINT BERNARD CORP	133	110	112	1/19/96	17411	R.L. D. ABELE	1000	129	627							
"	SAINT BERNARD CORP	134	110	113	1/19/96	17411											
"	SAINT BERNARD CORP	135	110	114	1/19/96	17411											
"	SAINT BERNARD CORP	136	110	115	1/19/96	17411											
"	SAINT BERNARD CORP	137	110	116	1/19/96	17411											
"	SAINT BERNARD CORP	138	110	117	1/19/96	17411											
"	SAINT BERNARD CORP	139	110	118	1/19/96	17411											
"	SAINT BERNARD CORP	140	110	119	1/19/96	17411											
"	SAINT BERNARD CORP	141	110	120	1/19/96	17411											
"	SAINT BERNARD CORP	142	110	121	1/19/96	17411											
"	SAINT BERNARD CORP	143	110	122	1/19/96	17411											
"	SAINT BERNARD CORP	144	110	123	1/19/96	17411											
"	SAINT BERNARD CORP	145	110	124	1/19/96	17411											
"	SAINT BERNARD CORP	146	110	125	1/19/96	17411											
"	SAINT BERNARD CORP	147	110	126	1/19/96	17411											
"	SAINT BERNARD CORP	148	110	127	1/19/96	17411											
"	SAINT BERNARD CORP	149	110	128	1/19/96	17411											
"	SAINT BERNARD CORP	150	110	129	1/19/96	17411											
"	SAINT BERNARD CORP	151	110	130	1/19/96	17411											
"	SAINT BERNARD CORP	152	110	131	1/19/96	17411											
"	SAINT BERNARD CORP	153	110	132	1/19/96	17411											
"	SAINT BERNARD CORP	154	110	133	1/19/96	17411											
"	SAINT BERNARD CORP	155	110	134	1/19/96	17411											
"	SAINT BERNARD CORP	156	110	135	1/19/96	17411											
"	SAINT BERNARD CORP	157	110	136	1/19/96	17411											
"	SAINT BERNARD CORP	158	110	137	1/19/96	17411											
"	SAINT BERNARD CORP	159	110	138	1/19/96	17411											
"	SAINT BERNARD CORP	160	110	139	1/19/96	17411											
"	SAINT BERNARD CORP	161	110	140	1/19/96	17411											
"	SAINT BERNARD CORP	162	110	141	1/19/96	17411											
"	SAINT BERNARD CORP	163	110	142	1/19/96	17411											
"	SAINT BERNARD CORP	164	110	143	1/19/96	17411											
"	SAINT BERNARD CORP	165	110	144	1/19/96	17411											
"	SAINT BERNARD CORP	166	110	145	1/19/96	17411											
"	SAINT BERNARD CORP	167	110	146	1/19/96	17411											
"	SAINT BERNARD CORP	168	110	147	1/19/96	17411											
"	SAINT BERNARD CORP	169	110	148	1/19/96	17411											
"	SAINT BERNARD CORP	170	110	149	1/19/96	17411											
"	SAINT BERNARD CORP	171	110	150	1/19/96	17411											
"	SAINT BERNARD CORP	172	110	151	1/19/96	17411											
"	SAINT BERNARD CORP	173	110	152	1/19/96	17411											
"	SAINT BERNARD CORP	174	110	153	1/19/96	17411											
"	SAINT BERNARD CORP	175	110	154	1/19/96	17411											
"	SAINT BERNARD CORP	176	110	155	1/19/96	17411											
"	SAINT BERNARD CORP	177	110	156	1/19/96	17411											
"	SAINT BERNARD CORP	178	110	157	1/19/96	17411											
"	SAINT BERNARD CORP	179	110	158	1/19/96	17411											
"	SAINT BERNARD CORP	180	110	159	1/19/96	17411											
"	SAINT BERNARD CORP	181	110	160	1/19/96	17411											
"	SAINT BERNARD CORP	182	110	161	1/19/96	17411											
"	SAINT BERNARD CORP	183	110	162	1/19/96	17411											
"	SAINT BERNARD CORP	184	110	163	1/19/96	17411											
"	SAINT BERNARD CORP	185	110	164	1/19/96	17411											
"	SAINT BERNARD CORP	186	110	165	1/19/96	17411											
"	SAINT BERNARD CORP	187	110	166	1/19/96	17411											
"	SAINT BERNARD CORP	188	110	167	1/19/96	17411											
"	SAINT BERNARD CORP	189	110	168	1/19/96	17411											
"	SAINT BERNARD CORP	190	110	169	1/19/96	17411											
"	SAINT BERNARD CORP	191	110	170	1/19/96	17411											
"	SAINT BERNARD CORP	192	110	171	1/19/96	17411											
"	SAINT BERNARD CORP	193	110	172	1/19/96	17411											
"	SAINT BERNARD CORP	194	110	173	1/19/96	17411											
"	SAINT BERNARD CORP	195	110	174	1/19/96	17411											
"	SAINT BERNARD CORP	196	110	175	1/19/96	17411											
"	SAINT BERNARD CORP	197	110	176	1/19/96	17411											
"	SAINT BERNARD CORP	198	110	177	1/19/96	17411											
"	SAINT BERNARD CORP	199	110	178	1/19/96	17411											
"	SAINT BERNARD CORP	200	110	179	1/19/96	17411											
"	SAINT BERNARD CORP	201	110	180	1/19/96	17411											
"	SAINT BERNARD CORP	202	110	181	1/19/96	17411											
"	SAINT BERNARD CORP	203	110	182	1/19/96	17411											
"	SAINT BERNARD CORP	204	110	183	1/19/96	17411											
"	SAINT BERNARD CORP	205	110	184	1/19/96	17411											
"	SAINT BERNARD CORP	206	110	185	1/19/96	17411											
"	SAINT BERNARD CORP	207	110	186	1/19/96	17411											
"	SAINT BERNARD CORP	208	110	187	1/19/96	17411											
"	SAINT BERNARD CORP	209	110	188	1/19/96	17411											
"	SAINT BERNARD CORP	210	110	189	1/19/96	17411											
"	SAINT BERNARD CORP	211	110	190	1/19/96	17411											
"	SAINT BERNARD CORP	212	110	191	1/19/96	17411											
"	SAINT BERNARD CORP	213	110	192	1/19/96	17411											
"	SAINT BERNARD CORP	214	110	193	1/19/96	17411											
"	SAINT BERNARD CORP	215	110	194	1/19/96	17411											
"	SAINT BERNARD CORP	216	110	195	1/19/96	17411											
"	SAINT BERNARD CORP	217	110	196	1/19/96	17411											
"	SAINT BERNARD CORP	218	110	197	1/19/96	17411											
"	SAINT BERNARD CORP	219	110	198	1/19/96	17411											
"	SAINT BERNARD CORP	220	110	199	1/19/96	17411											
"	SAINT BERNARD CORP																

SCALE IN 1/100 OF AN INCH  
1-800-345-7334

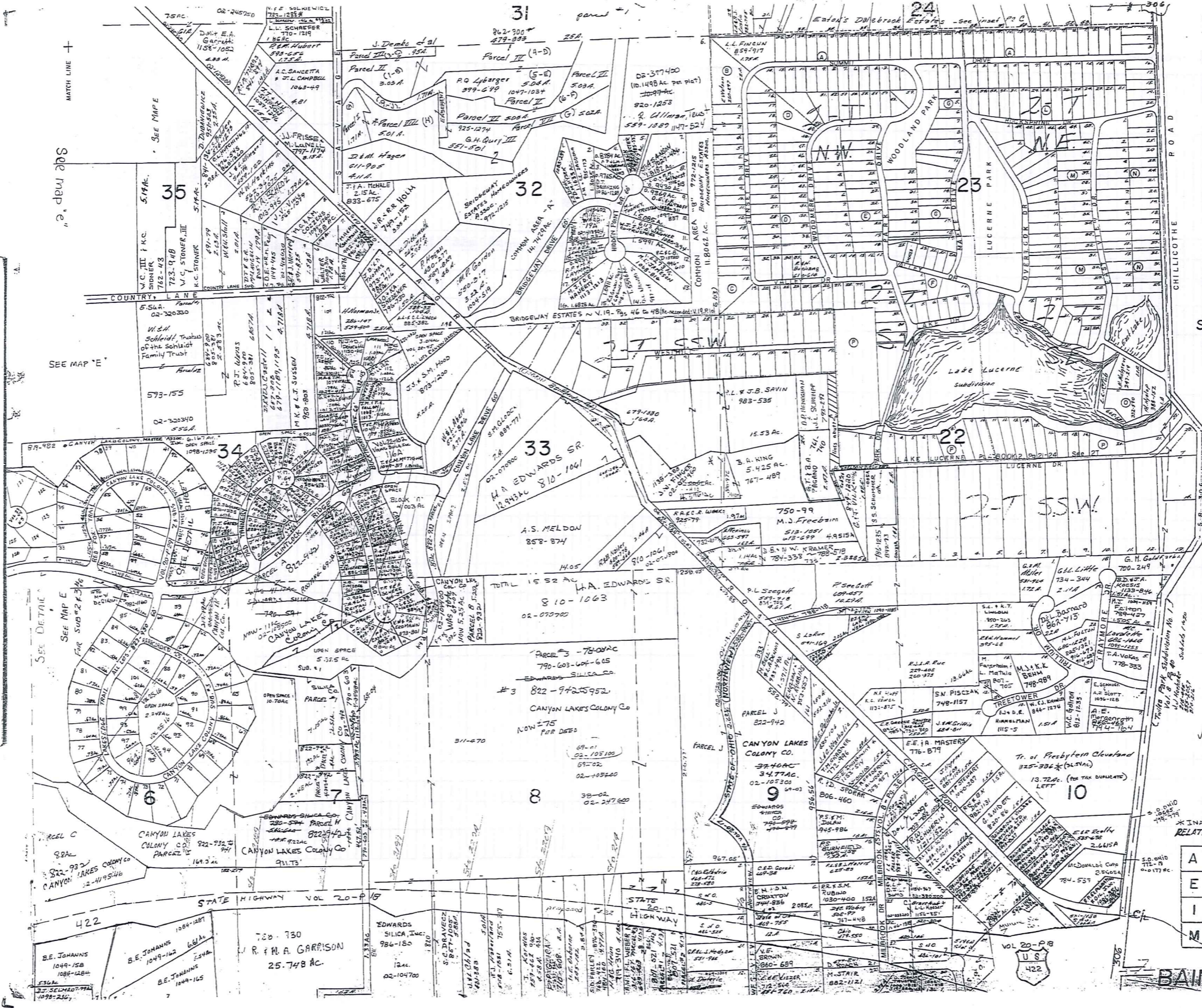

SCALE 1"=300'  
JAN 1, 1999

TR. ONE  
TR. TWO

40

Indicates survey on  
ATC with tax map dept.

\* INADEQUATE DESCRIPTION  
RELATIVE REPRESENTATION

A	B	C	D
E	F	G	H
I	J	K	L
M	N	O	P

BAINBRIDGE-F

SEE MAP "E"

SEE MAP "E"

SEE MAP "E"

SEE MAP "E"

SEE MAP "E"

SEE MAP "E"

SEE MAP "E"

SEE MAP "E"

SEE MAP "E"

SEE MAP "E"

SEE MAP "E"

SEE MAP "E"

SEE MAP "E"

SEE MAP "E"

SEE MAP "E"

SEE MAP "E"

SEE MAP "E"

SEE MAP "E"

SEE MAP "E"

SEE MAP "E"

SEE MAP "E"

SEE MAP "E"

SEE MAP "E"

SEE MAP "E"

SEE MAP "E"

SEE MAP "E"

SEE MAP "E"

SEE MAP "E"

SEE MAP "E"

SEE MAP "E"

SEE MAP "E"

SEE MAP "E"

SEE MAP "E"

SEE MAP "E"

SEE MAP "E"

SEE MAP "E"

SEE MAP "E"

SEE MAP "E"

SEE MAP "E"

SEE MAP "E"

SEE MAP "E"

SEE MAP "E"

SEE MAP "E"

SEE MAP "E"

SEE MAP "E"

SEE MAP "E"

SEE MAP "E"

SEE MAP "E"

SEE MAP "E"

SEE MAP "E"

SEE MAP "E"

SEE MAP "E"

SEE MAP "E"

SEE MAP "E"

SEE MAP "E"

SEE MAP "E"

SEE MAP "E"

SEE MAP "E"

SEE MAP "E"

SEE MAP "E"

SEE MAP "E"

SEE MAP "E"

SEE MAP "E"

SEE MAP "E"

SEE MAP "E"

SEE MAP "E"

SEE MAP "E"

SEE MAP "E"

SEE MAP "E"

SEE MAP "E"

SEE MAP "E"

SEE MAP "E"

SEE MAP "E"

SEE MAP "E"

SEE MAP "E"

SEE MAP "E"

SEE MAP "E"

SEE MAP "E"

SEE MAP "E"

SEE MAP "E"

SEE MAP "E"

SEE MAP "E"

SEE MAP "E"

SEE MAP "E"

SEE MAP "E"

SEE MAP "E"

SEE MAP "E"

SEE MAP "E"

SEE MAP "E"

SEE MAP "E"

SEE MAP "E"

SEE MAP "E"

SEE MAP "E"

SEE MAP "E"

SEE MAP "E"

SEE MAP "E"

SEE MAP "E"

SEE MAP "E"

SEE MAP "E"

SEE MAP "E"

SEE MAP "E"

SEE MAP "E"

SEE MAP "E"

SEE MAP "E"

SEE MAP "E"

SEE MAP "E"

SEE MAP "E"

SEE MAP "E"

SEE MAP "E"

SEE MAP "E"

SEE MAP "E"

SEE MAP "E"

SEE MAP "E"

SEE MAP "E"

SEE MAP "E"

SEE MAP "E"

SEE MAP "E"

SEE MAP "E"

SEE MAP "E"

SEE MAP "E"

SEE MAP "E"

SEE MAP "E"

SEE MAP "E"

SEE MAP "E"

SEE MAP "E"

SEE MAP "E"

SEE MAP "E"

SEE MAP "E"

SEE MAP "E"

SEE MAP "E"

SEE MAP "E"

SEE MAP "E"

SEE MAP "E"

SEE MAP "E"

SEE MAP "E"

SEE MAP "E"

SEE MAP "E"

SEE MAP "E"

SEE MAP "E"

SEE MAP "E"

SEE MAP "E"

SEE MAP "E"

SEE MAP "E"

SEE MAP "E"

SEE MAP "E"

SEE MAP "E"

SEE MAP "E"

SEE MAP "E"

SEE MAP "E"

SEE MAP "E"

SEE MAP "E"

SEE MAP "E"

SEE MAP "E"

SEE MAP "E"

SEE MAP "E"

SEE MAP "E"

SEE MAP "E"

SEE MAP "E"

SCALE IN 1/10 OF AN INCH  
1-800-345-7334

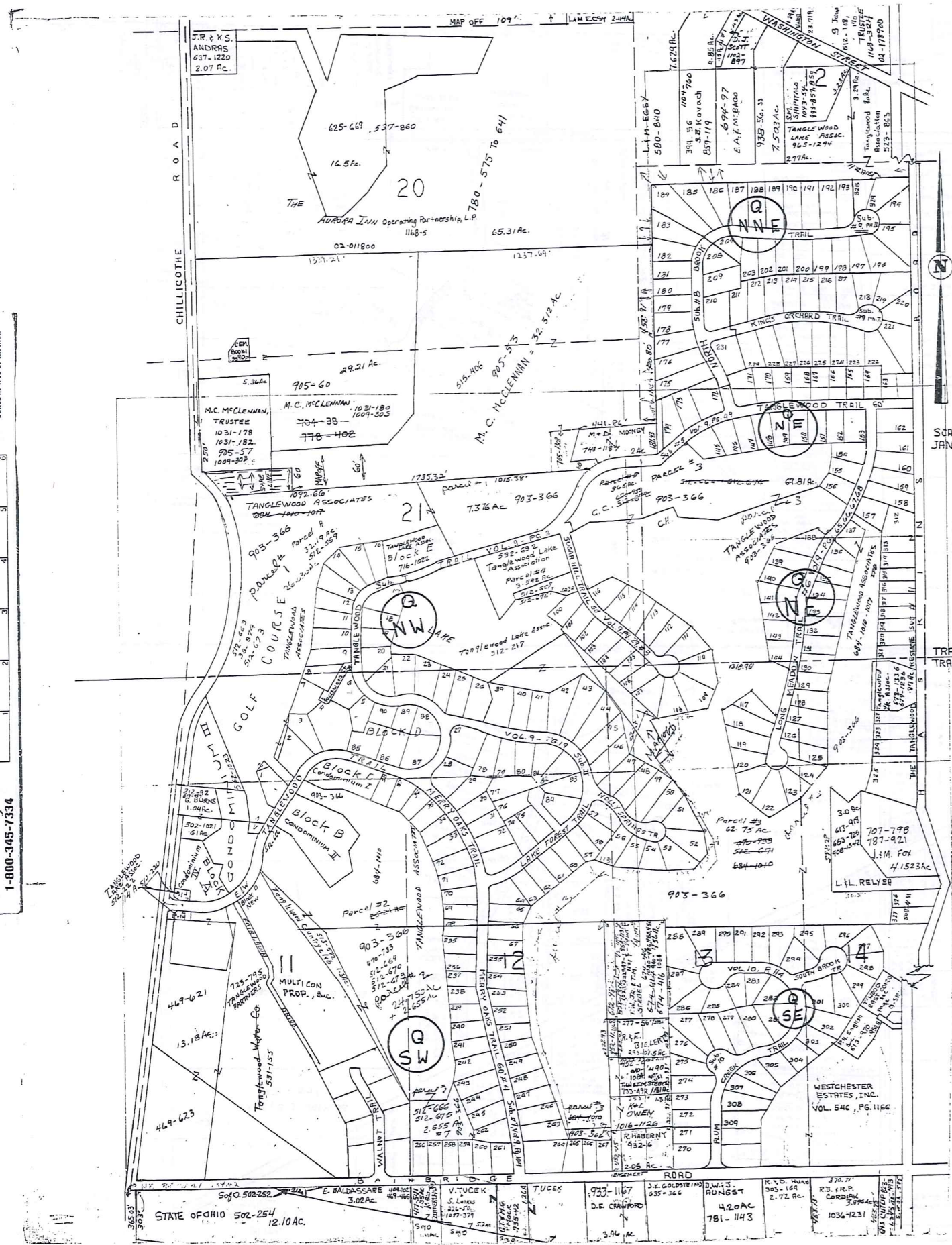

#1 LOT 12 443-823 T. & R. Balduc

### NOTICE

NEW MAP PAGES QNW, QNE, QSW, & QSE;  
WILL GIVE MOST CURRENT TANGLEWOOD  
INFORMATION

SCALE 1"=300'  
JAN. 1, 1983

TRACT ONE  
TRACT TWO

**TANGLEWOOD #4**

238- W. P. Neuenchwander III	495-506
239- P. E. Dillenuth, Jr.	516-526
237- R. B. DeMott	509-485
238- D. E. Chamer	512-243
239- C. G. Foster	508-367
240- Saint Homes, Inc.	491-129
241- C. Mauter	502-856
242- Saint Homes, Inc.	491-131
243- S. P. Scharf	505-873
244- E. M. P. P. P. P.	505-452
245- J. B. Jones, Inc.	496-959
246- ...	496-961
247- G. R. Tena	505-145
248- R. D. McIntire	519-239
249- C. F. Miller	508-259
250- Saint Homes, Inc.	491-135
251- D. J. Sorenson	515-310
252- M. J. Kozelnik	496-863
253- T. J. Kern	508-220
254- G. L. Stanifis	501-432
255- R. J. McShank	492-490

**TANGLEWOOD #5**

145- R. B. Munday	501-429
146- T. B. Rollin	495-288
147- D. J. Cillek	495-248
148- W. D. Bonzel	509-42
149- F. Passavacqua	505-59
150- R. E. E. E. E.	505-496
151- M. A. O'Neill	516-125
152- R. B. Moss	515-270
153- J. S. Pease	512-162
154- P. Sanford	519-404
155- W. E. Munday, Jr.	515-266
156- G. P. Leach	502-781
157- ...	502-487

**TANGLEWOOD #1**

1- W. R. Prendergast	621-367
2- R. M. Aithons II	463-680
3- B. M. Kester	599-1581
4- S. Matt	615-1215
5- R. Novak & D. Miller	607-605
6- A. Jones	480-684
7- R. A. Covarrubias	484-268
8- ...	...
9- R. D. Hind	591-44
10- L. P. Lechner	576-152
11- D. D. Johnson	598-1219
12- T. D. Clark	480-648
13- E. G. Hayman	542-382
14- H. J. Byard	663-275
15- P. A. Lambert	609-260-264
16- C. C. Giannini	601-944
17- L. J. Lynn	550-262
18- J. Francker	477-116, 509-82
19- D. J. Wagner	466-728
20- H. L. Lemkau	599-1004
21- R. J. Silbiger	590-262
22- Jay Jay Home, Inc.	547-50
23- Jay Jay Home, Inc.	547-717
24- R. E. Kravans	485-447
25- J. C. Wolf	601-822
26- C. M. Maxwell	501-102, 25
27- J. B. Buechel	524-73
28- J. A. Leonetti	603-394
29- W. F. Jones	492-853
30- W. E. Anderson	631-180
31- R. M. Martin	642-547
32- C. D. Steverding	523-744
33- W. G. Gorbett	496-382
34- R. W. CANN	565-197
35- T. M. Fleming	551-778
36- E. I. D. Schmidt	611-1274
37- J. H. H. H. H.	795-487
38- R. A. S. Knauer	538-788

57- D. E. Colla	478-577
58- R. B. Marchant	415-298
59- W. V. V. V.	629-91, 1158
60- M. Ritchie	420-162
61- B. J. Christ	477-261
62- M. G. PROBERS	595-209
63- L. A. Rindeschid	491-479
64- C. A. K. K.	665-645
65- M. F. Clandinin	496-425
66- M. F. Clandinin	478-499
67- L. J. Bunton	486-411
68- E. D. Boyan	485-308
69- J. Givens	504-945
70- M. McGinnis	568-1288
71- C. M. OLESTRO	480-116
72- W. I. M. Liba	485-823
73- P. V. Tighe	470-552
74- M. Dixon	492-834
75- J. M. Macklin	492-53
76- E. J. Bestel	492-783
77- C. H. Evans	492-234
78- J. J. Eberly	496-731
79- ...	477-716
80- A. H. Tomic	504-1
81- J. Schill	470-856
82- R. L. Johnson	513-830
83- D. M. Gilliam	505-449
84- J. J. Broune	513-641

indicates survey on file with tax map dept.

\* inadequate description

JAN. 1, 1999

RELATIVE REPRESENTATION

A	B	C	D
E	F	G	H
I	J	K	L
M	N	O	P

BAINBRIDGE-G

SCALE IN 1/10 OF AN INCH  
1-800-345-7334

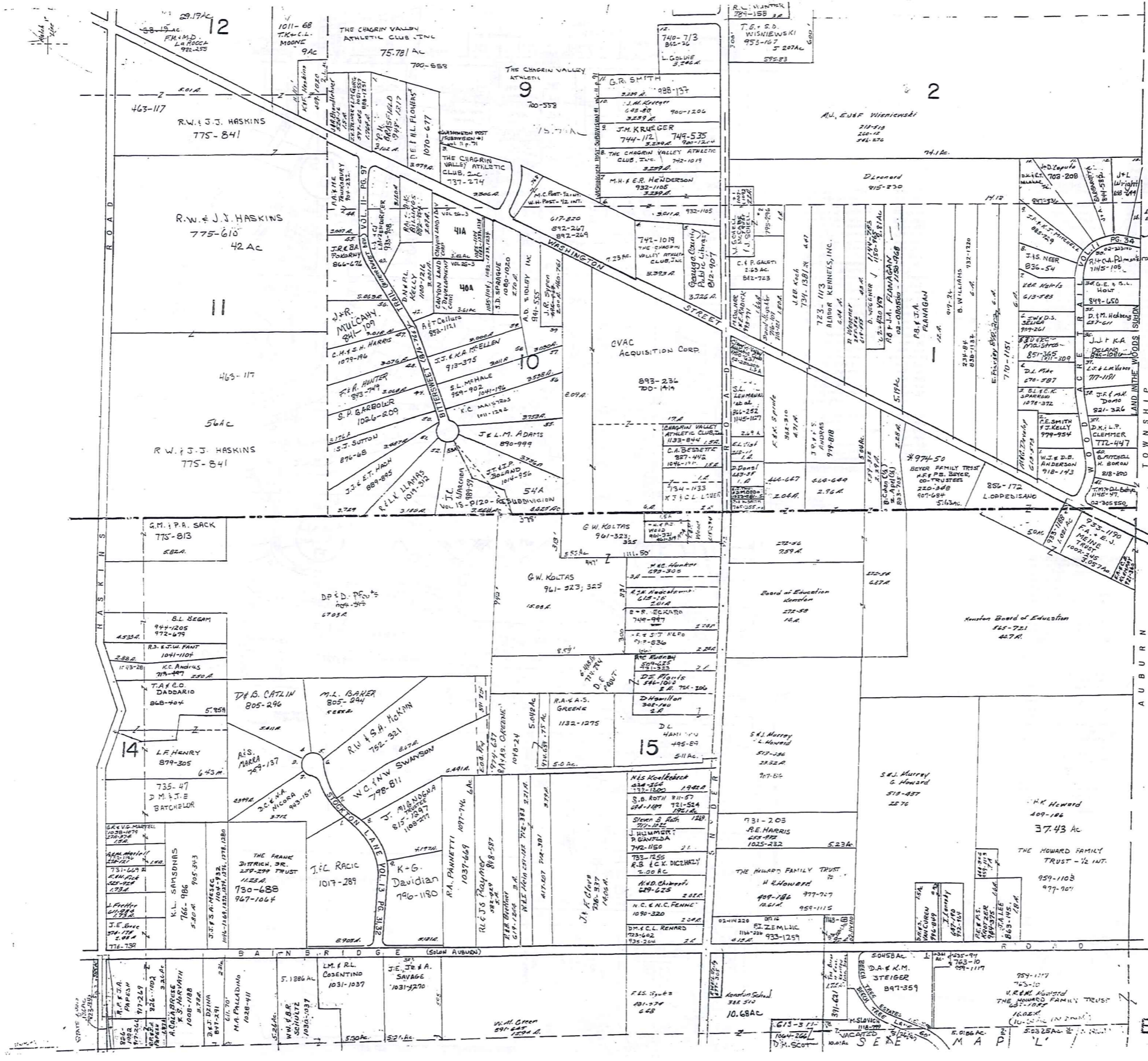

SCALE 1"=300'  
JAN 1, 1999

TRACT ONE  
TRACT TWO

42

/ indicates survey on file with tax map dept

\* inadequate description

RELATIVE REPRESENTATION

A	B	C	D
E	F	G	H
I	J	K	L
M	N	O	P

BAINBRIDGE H



SCALE IN 1/10 OF AN INCH

1-800-345-7334

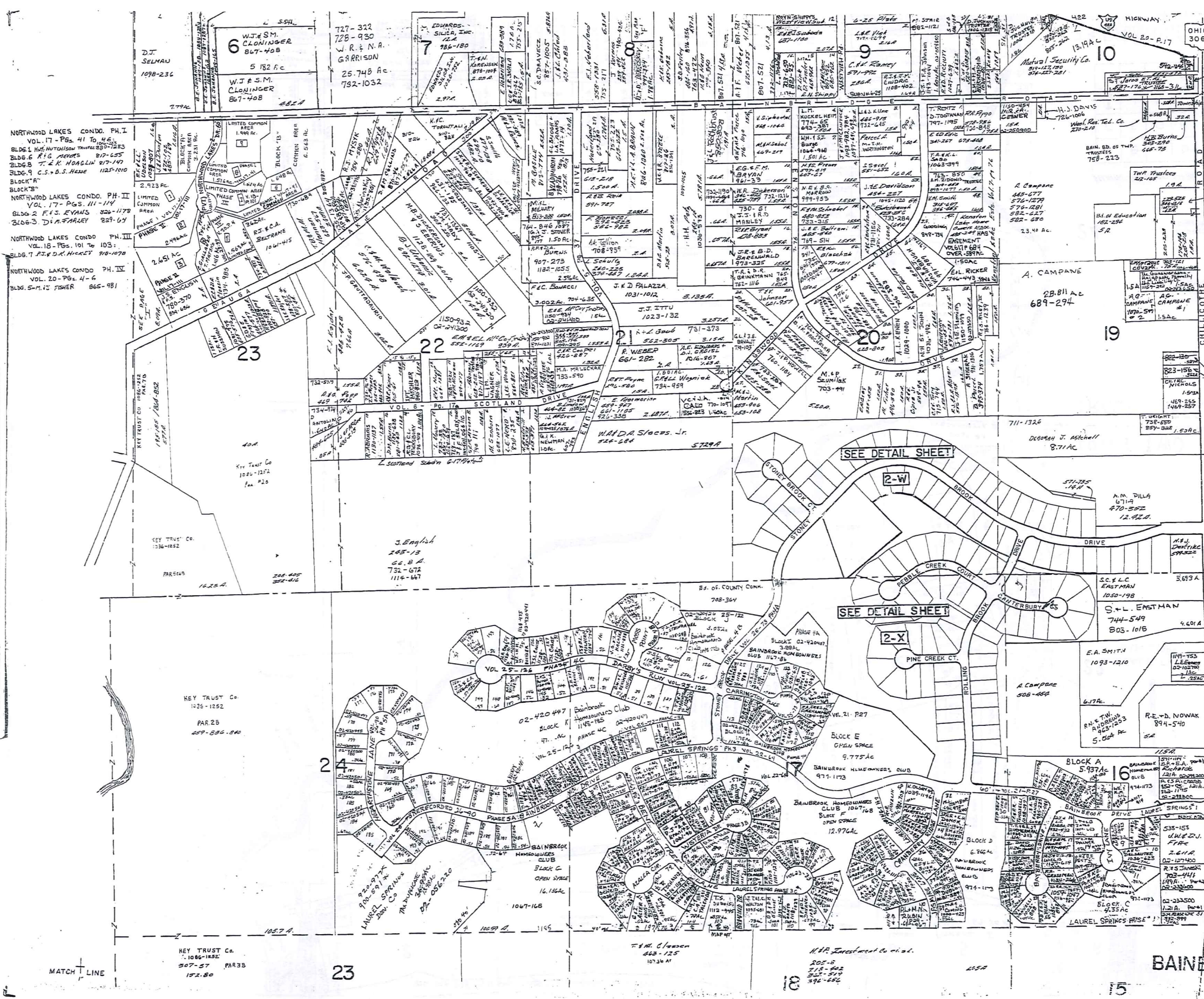

SCALE 1" = 300'  
 JAN. 1, 1999  
 823-156  
 C.M. NICHOLS

TR. TWO  
 TR. THREE

Indicates survey on file with tax map dept. 02-140105

\* INADEQUATE DESCRIPTION  
 RELATIVE REPRESENTATION

A	B	C	D
E	F	G	H
I	J	K	L
M	N	O	P

44

MATCH LINE

MATCH LINE

KEY TRUST Co.  
 1086-1852  
 507-57 PAR 33  
 152-80

KEY TRUST Co.  
 1236-1252  
 PAR 25  
 289-836-840

23

18

15

BAINBRIDGE

SCALE IN 1/10 OF AN INCH  
1-800-345-7334

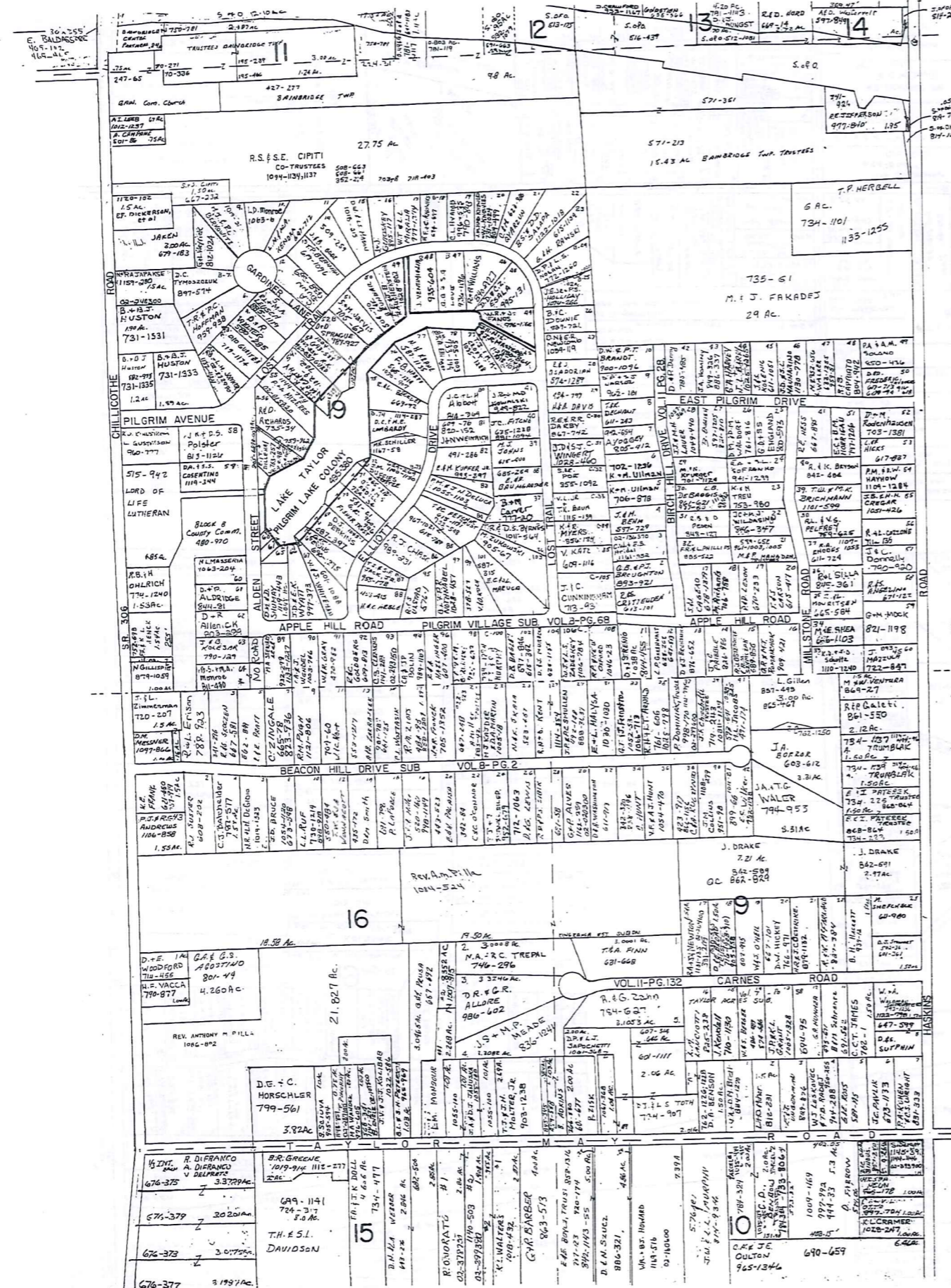

SCALE 1"=300'  
JAN 1, 1999

TRACT TWO  
TRACT THREE

✓ indicates survey on file with tax mapdept.

\* Inadequate description

RELATIVE REPRESENTATION

A	B	C	D
E	F	G	H
I	J	K	L
M	N	O	P

BAINBRIDGE-K

SCALE IN 1/16 OF AN INCH  
1-800-345-7334

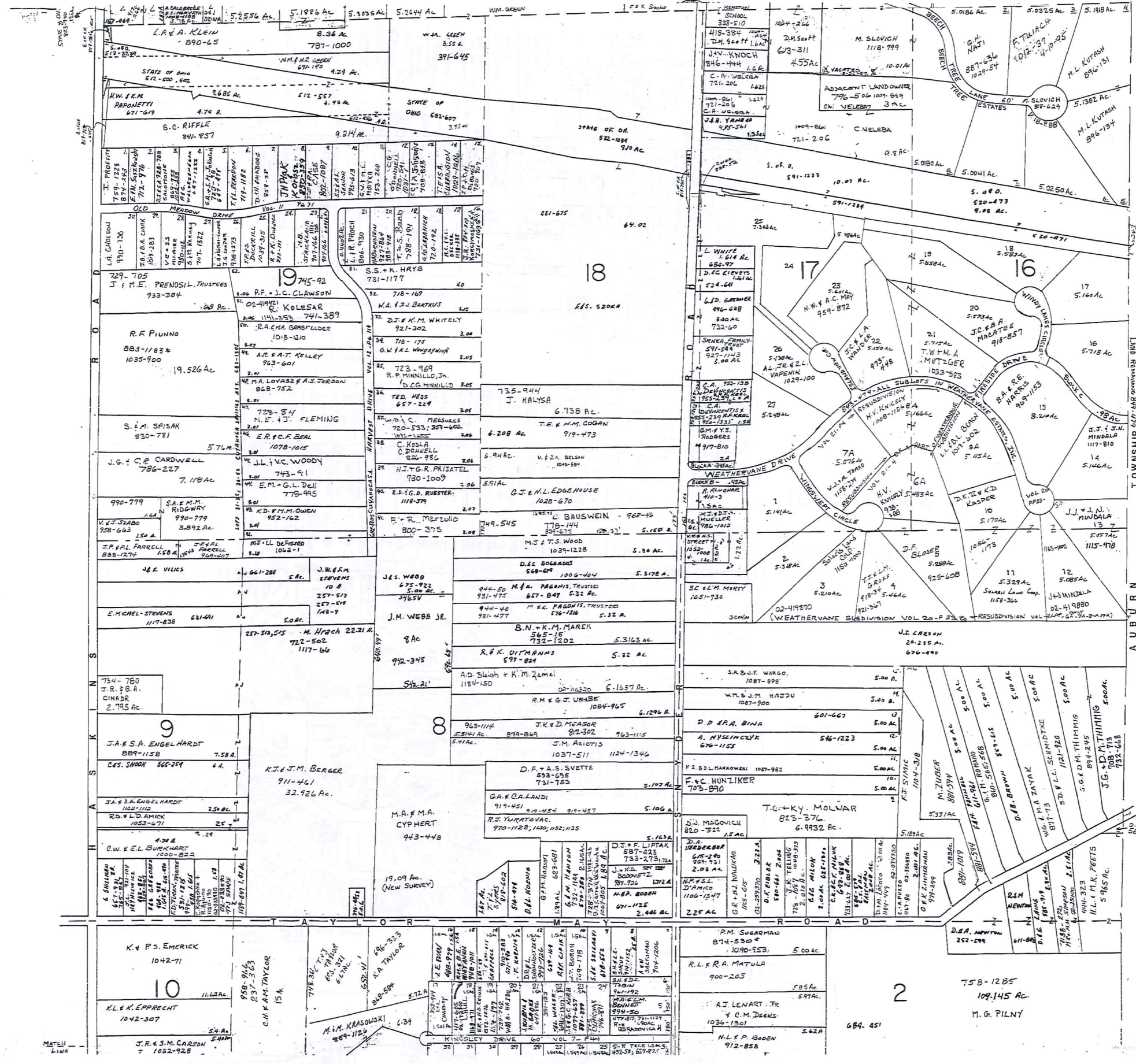

MATCH  
600



SCALE 1" = 300'  
JAN. 1, 1999

TRACT TWO  
TRACT THREE

RELATIVE REPRESENTATION

A	B	C	D
E	F	G	H
I	J	K	L
M	N	O	P

BAINBRIDGE - L

✓ indicates survey on file with tax map dept.

\* inadequate description

SCALE IN 1/10 OF AN INCH

1-800-345-7334

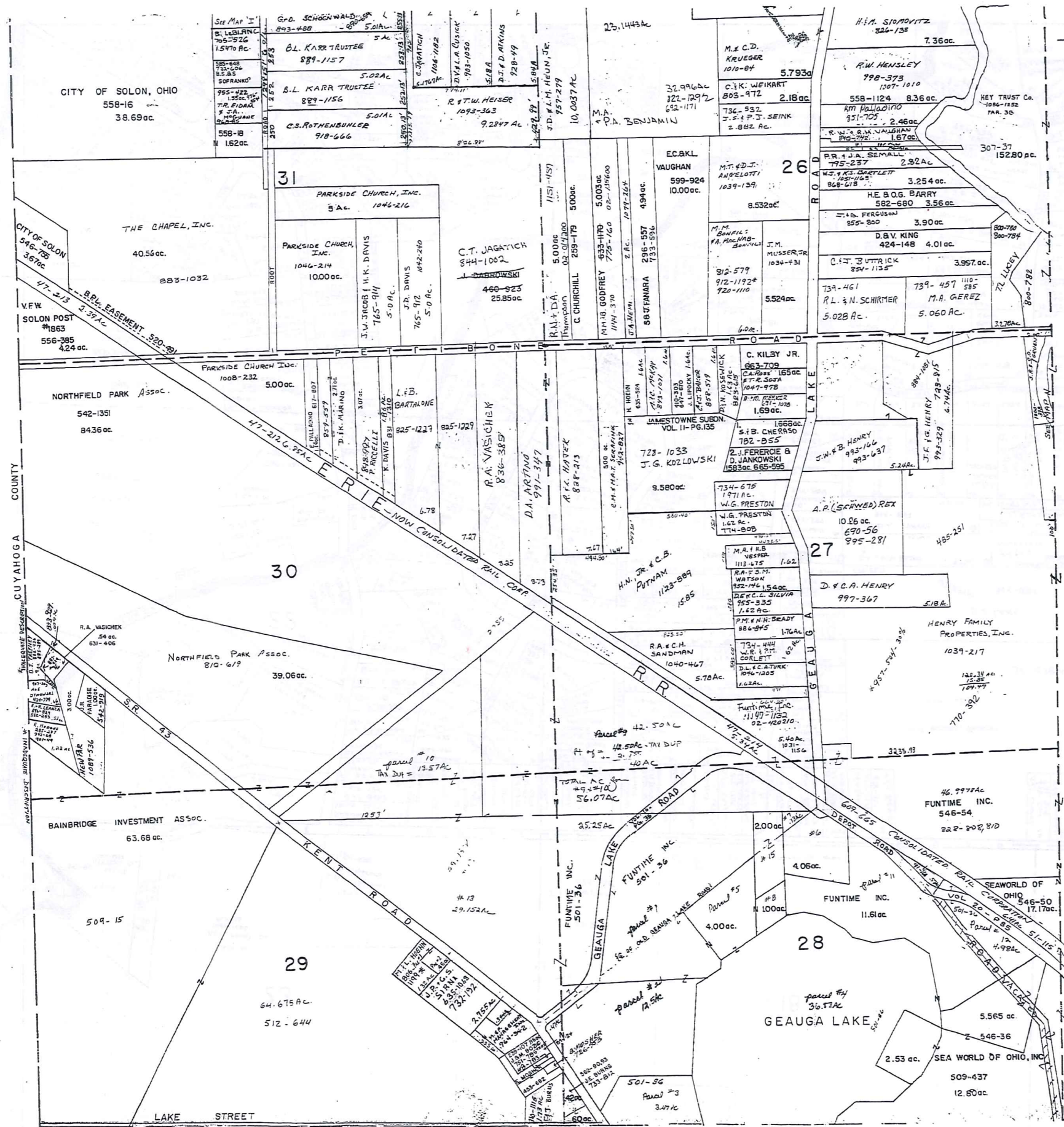

N

SCALE 1" = 300'  
JAN. 1, 1999

TRACT THREE

47

#1. D.L. PAYNE 956-1122 0.965 AC.  
#2. " " " " " " 0.137 AC.  
#3. " " " " " " 0.288 AC.

Indicates survey on file with tax map dept.

\* Inadequate Description

RELATIVE REPRESENTATION

A	B	C	D
E	F	G	H
I	J	K	L
M	N	O	P

BAINBRIDGE-M

SCALE IN 1/10 OF AN INCH  
1-800-345-7334

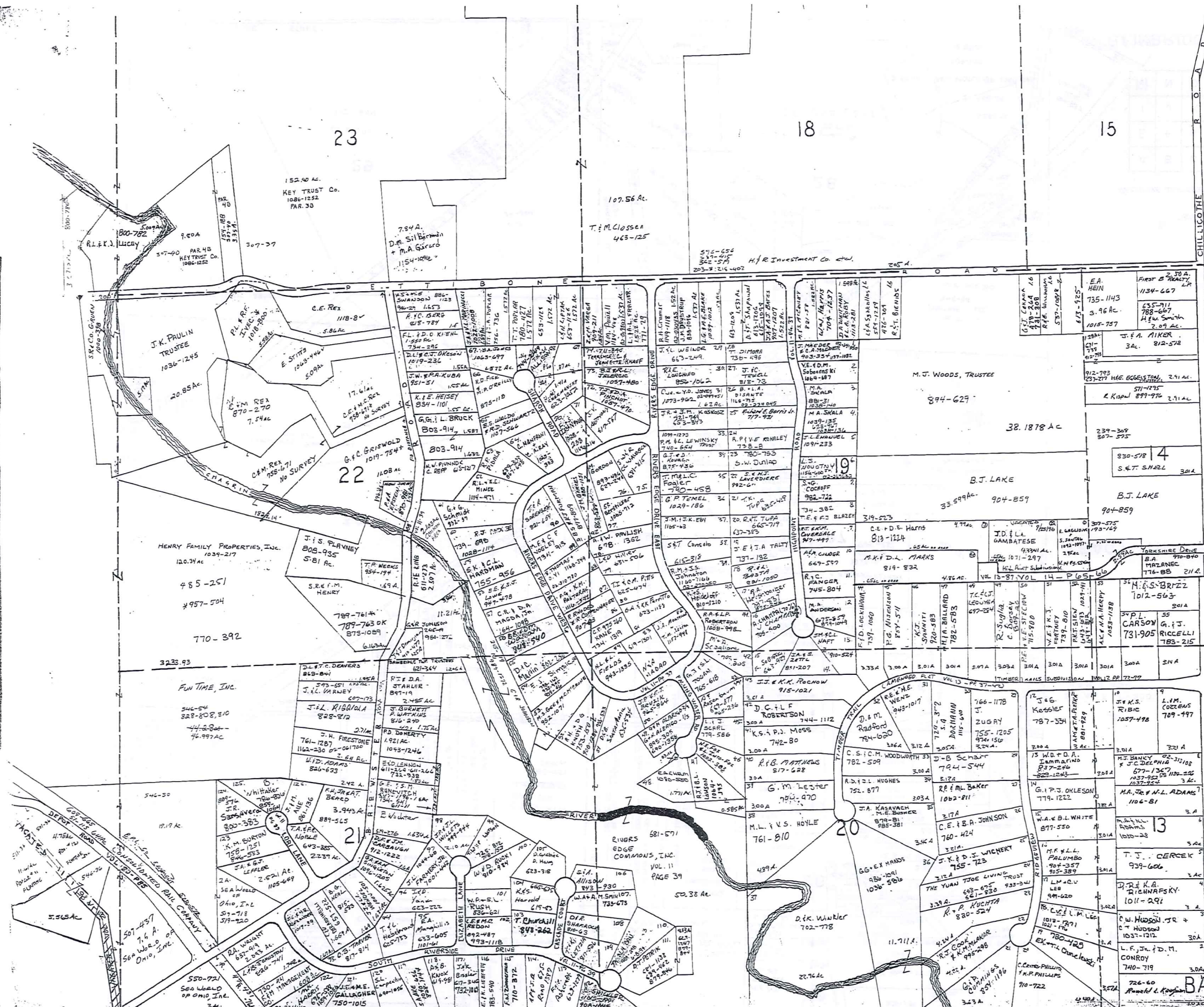

SCALE 1"=300'

JANUARY 1, 1999

TR. THREE

48



\* INADEQUATE DESCRIPTION  
✓ indicates survey on file  
with tax mapdept.

RELATIVE REPRESENTATION

A	B	C	D
E	F	G	H
I	J	K	L
M	N	O	P

BAINBRIDGE-N







SCALE IN 1/10 OF AN INCH

1-800-345-7334

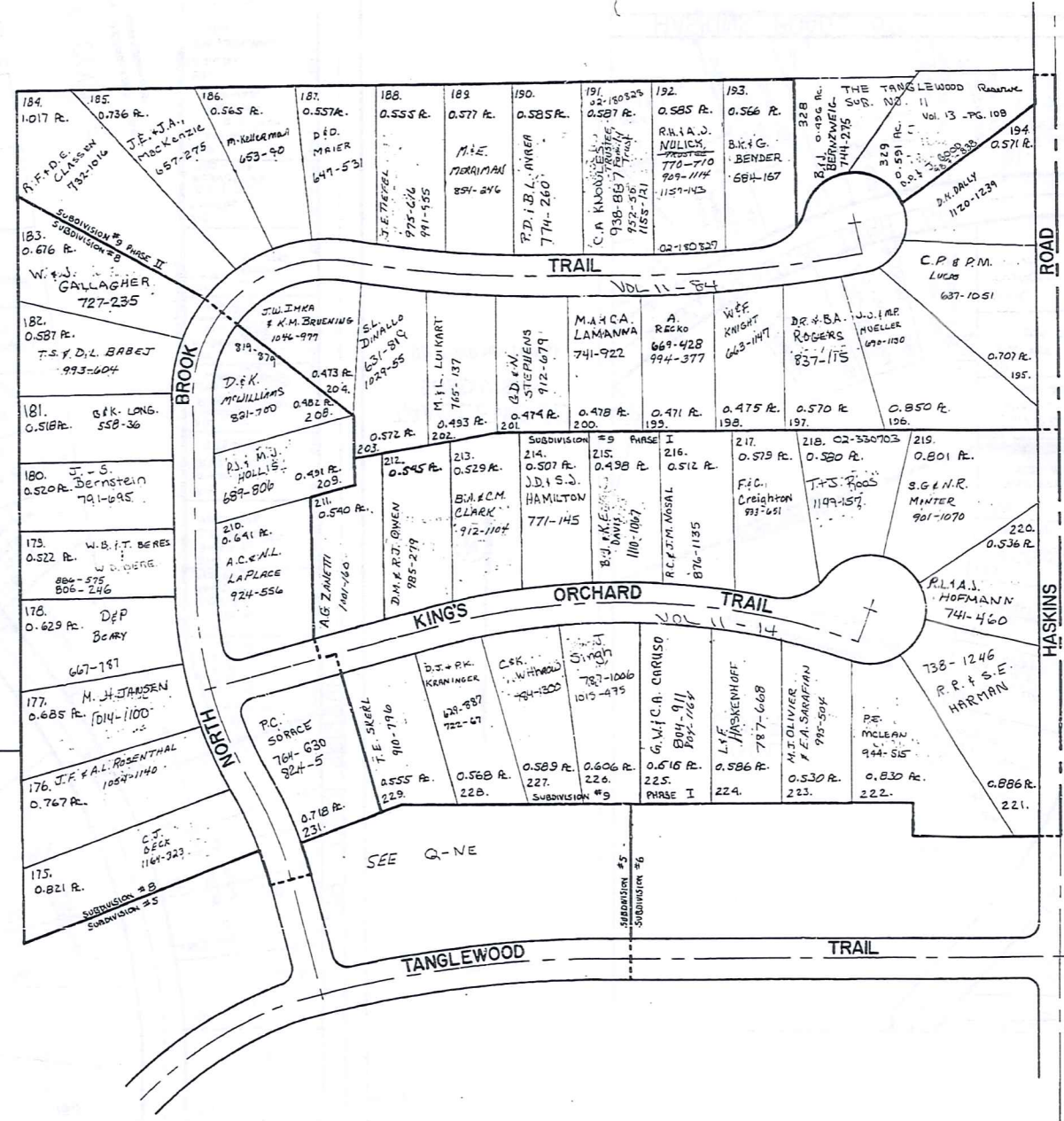

SCALE 1"=100'

RELATIVE REPRESENTATION

January 4, 1999

\* Inadequate description  
 ✓ indicates survey on file with tax map dept.

Q-NNE

Indicates survey on file with tax map dept.

Jan Lee McClennan  
599-934  
1.992 Ac.  
SEE MAP G 80 MCLENNAN 515-406

SEE MAP G

D.C. MCLENNAN 515-406

PARCEL #1  
903-366

PARCEL #3  
TANGLEWOOD ASSOCIATES  
684-100-107  
903-366

GOLF COURSE  
JANUARY 1, 1998  
RELATIVE REPRESENTATION  
1"=100'

SEE Q-N-E

SCALE IN 1/16 OF AN INCH

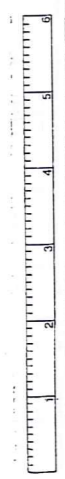

1-800-345-7334

### TANGLEWOOD SUBDIVISION (IN FOUR SECTIONS)

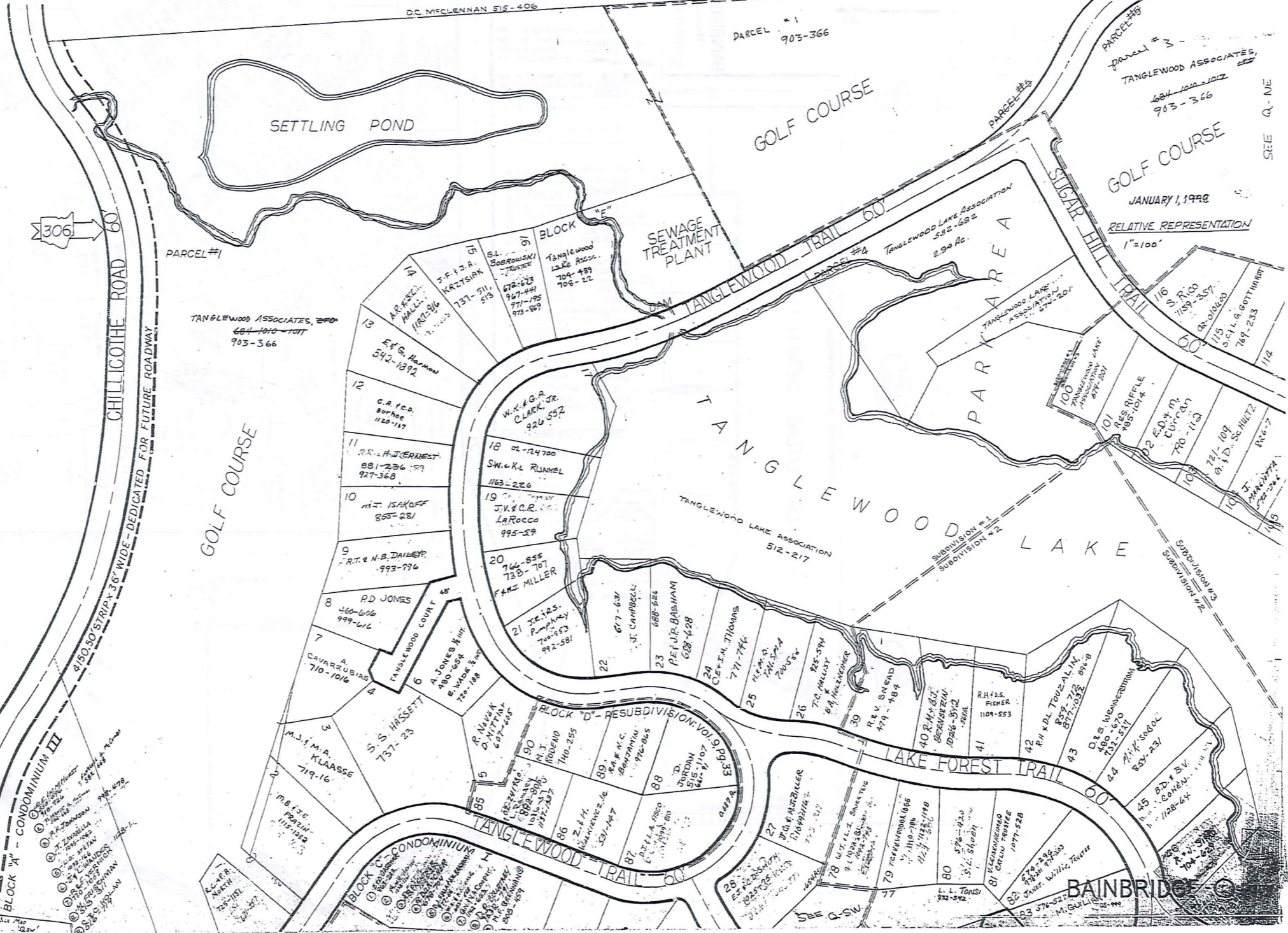

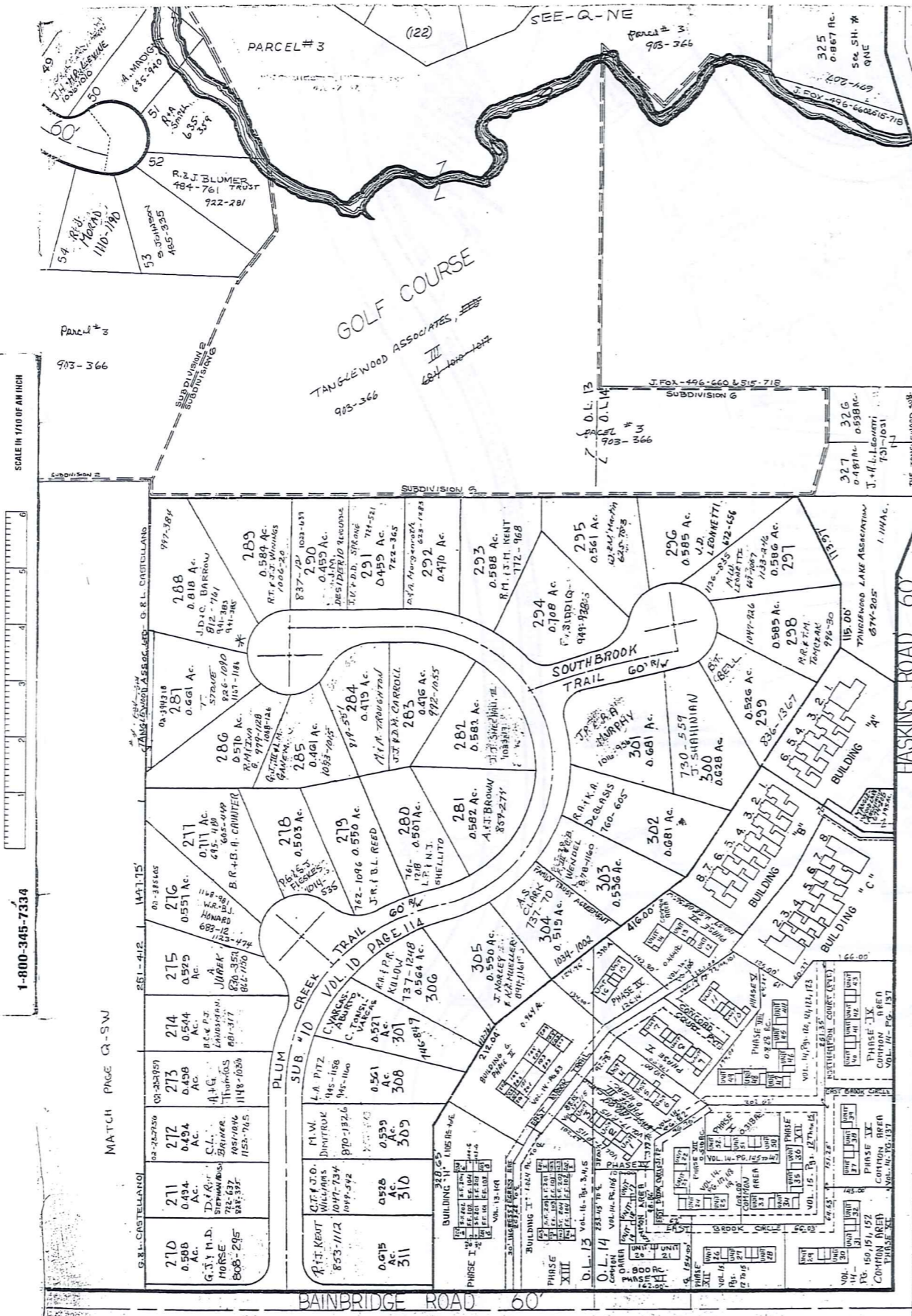

SCALE IN 1/10 OF AN INCH

1-800-345-7334

MATCH PAGE Q-SW

MATCH PAGE Q-SE

1" = 100'

\* inadequate description indicates survey on file with tax map dept.

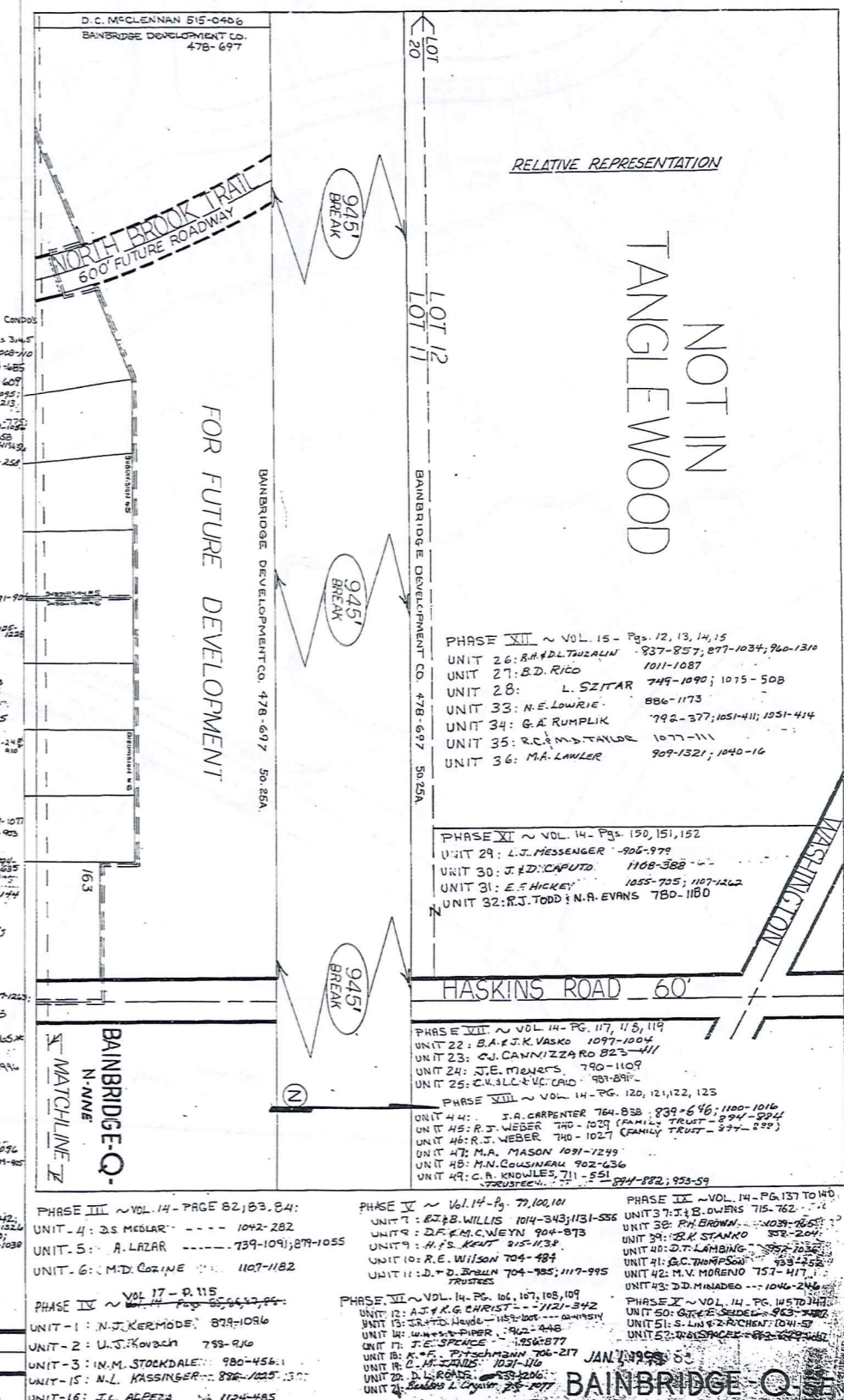

RELATIVE REPRESENTATION

NOT IN TANGLEWOOD

FOR FUTURE DEVELOPMENT

BANBRIDGE Q MATCHLINE Z

- PHASE III ~ VOL. 14 - PAGE 82, 83, 84:
  - UNIT - 4: AS MEDLAR 1042-282
  - UNIT - 5: A. LAZAR 739-1091, 879-1055
  - UNIT - 6: M.D. COZINE 1107-1182
- PHASE IV ~ VOL. 17 - P. 115:
  - UNIT - 1: N.J. KERMODE 879-1096
  - UNIT - 2: U.J. KOVACH 799-916
  - UNIT - 3: M.M. STOCKDALE 980-456-1
  - UNIT - 15: N.L. KASSINGER 886-1225-337
  - UNIT - 16: J.L. ALPEZA 1124-485
- PHASE V ~ VOL. 14 - Pg. 77, 100, 101:
  - UNIT 7: E.B. WILLIS 1014-343, 1131-556
  - UNIT 8: D.F. M.C. WEYN 904-873
  - UNIT 9: H.S. KEUT 915-1134
  - UNIT 10: R.E. WILSON 704-484
  - UNIT 11: D.T. BRALL 704-785, 117-995
- PHASE VI ~ VOL. 14 - PG. 101, 102, 103:
  - UNIT 12: J.K. G. CURIST 1121-342
  - UNIT 13: J.R.D. HAYDE 1157-1001
  - UNIT 14: W.M. PIPER 902-448
  - UNIT 15: J.E. SPENCE 1556-677
  - UNIT 16: R.F. PETERMAN 700-217
  - UNIT 17: D. M. JONES 1031-116
  - UNIT 18: D.L. READE 659-1206
  - UNIT 19: S. L. COVINO 285-1077
- PHASE VII ~ VOL. 14 - PG. 120, 121, 122, 123:
  - UNIT 44: J.A. CARPENTER 764-838, 839-646, 1100-1016
  - UNIT 45: R.J. WEBER 740-1079 (FAMILY TRUST - 894-584)
  - UNIT 46: R.J. WEBER 740-1027 (FAMILY TRUST - 894-584)
  - UNIT 47: M.A. MASON 1091-1249
  - UNIT 48: M.N. COUSINEAU 902-636
  - UNIT 49: C.A. KNOWLES 711-551
- PHASE VIII ~ VOL. 14 - PG. 120, 121, 122, 123:
  - UNIT 41: J.A. CARPENTER 764-838, 839-646, 1100-1016
  - UNIT 42: M.V. MORENO 751-417
  - UNIT 43: D.D. MADRICO 1046-246
  - PHASE IX ~ VOL. 14 - PG. 105, 106, 107:
    - UNIT 50: G.R.E. SIDDLE 903-482
    - UNIT 51: S. L. W. RICHENT 1041-53
    - UNIT 52: W. S. SPACK 682-672
- PHASE X ~ VOL. 14 - PG. 150, 151, 152:
  - UNIT 29: L.J. MESSENGER 905-979
  - UNIT 30: J.D. CAPUTO 1108-388
  - UNIT 31: E.F. HICKY 1055-705, 107-1262
  - UNIT 32: R.J. TODD; N.A. EVANS 780-1180
- PHASE XI ~ VOL. 14 - PG. 12, 13, 14, 15:
  - UNIT 26: R.A. D.L. TUZALIN 837-857, 877-1034, 900-1310
  - UNIT 27: B.D. RICO 1011-1087
  - UNIT 28: L. SZITAR 749-1090; 1015-508
  - UNIT 33: N.E. LOWRIE 886-1173
  - UNIT 34: G.A. RUMPLIK 792-377, 1051-411, 1051-414
  - UNIT 35: R.C. M. TAYLOR 1077-111
  - UNIT 36: M.A. LAHLER 909-1321, 1040-16

TANGLEWOOD SUBDIVISION (IN FOUR SECTIONS)

SCALE IN 1/10 OF AN INCH

1-800-345-7334

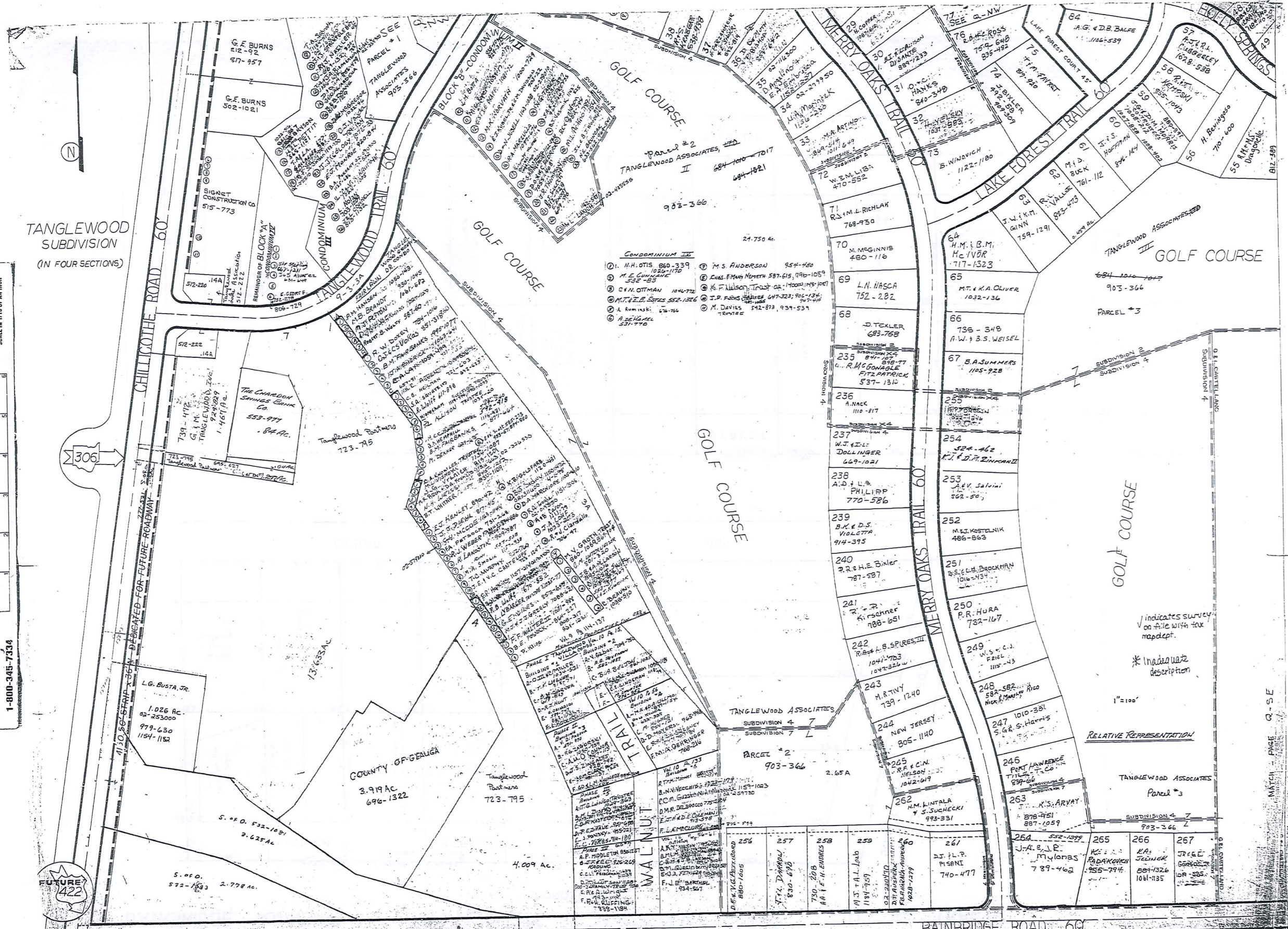

- CONDOMINIUM I
- 1. M.H. OTIS 860-339
  - 2. M.E. CUMMINS 532-85
  - 3. D.N. OTTMAN 1044-72
  - 4. M.T. & E. STILES 552-136
  - 5. A. RUMINSKI 676-76
  - 6. A. SCHMIDT 331-770
  - 7. M.S. ANDERSON 954-480
  - 8. CINDY F. MANN 587-615, 980-1059
  - 9. S.P. ALLISON TRUST OR: MCGINNIS 1000-1001
  - 10. J.P. FARMER 647-323, 906-134
  - 11. M. DAVIES 542-873, 939-534

√ indicates survey on file with tax mapdept.  
 \* Inadequate description  
 1"=100'

RELATIVE REPRESENTATION  
 TANGLEWOOD ASSOCIATES  
 Parcel #3

SCALE IN 1/10 OF AN INCH

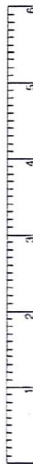

1-800-345-7334

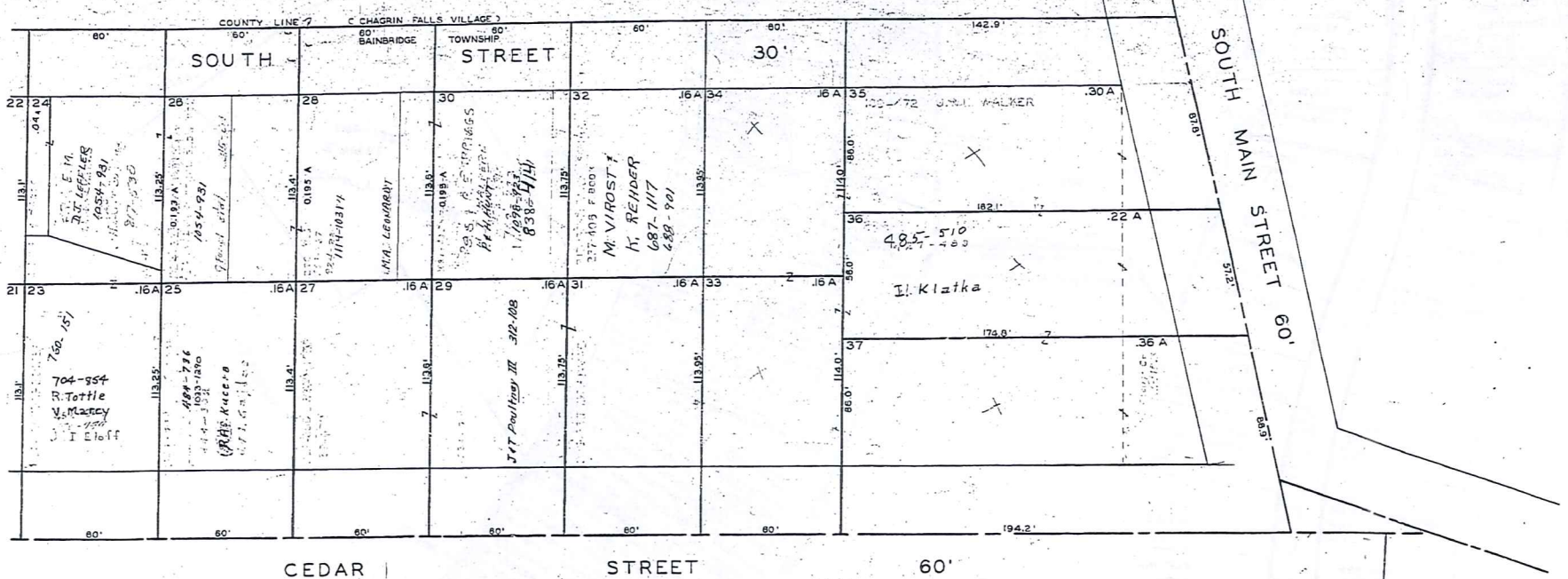

SCALE 1"=30'  
JAN. 1, 1998

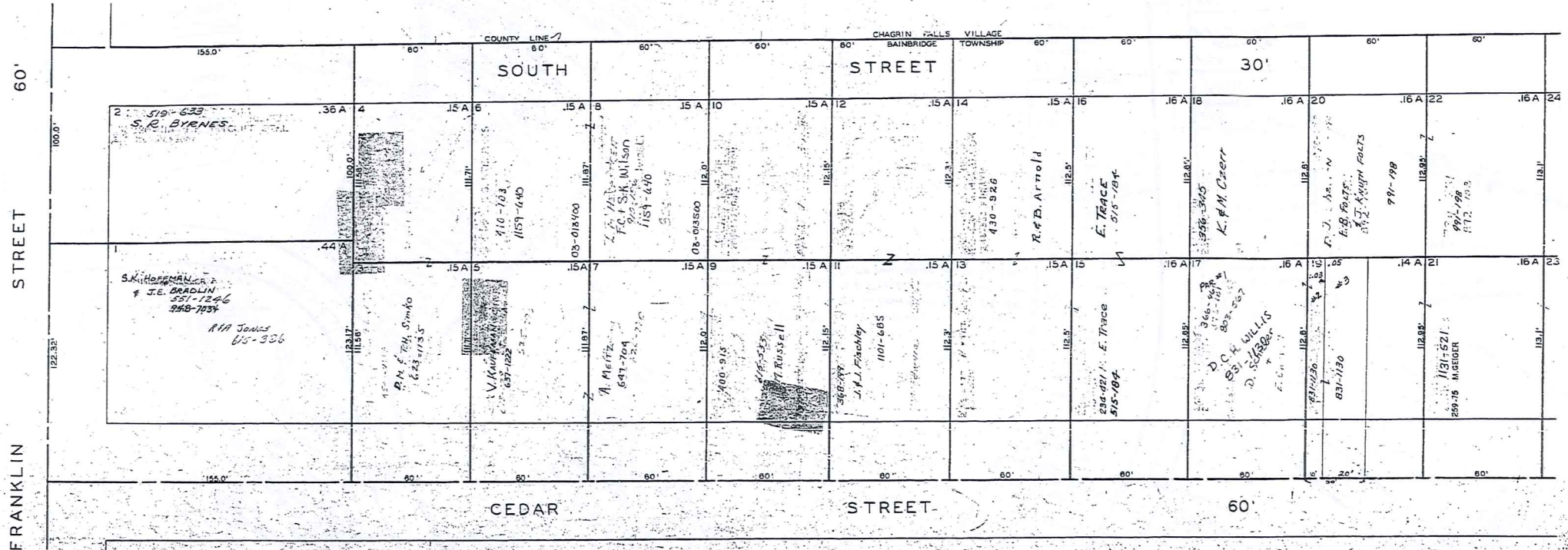

Indicates RELATIVE REPRESENTATION  
Survey on file is inadequate  
with tax map description

2-5

BAINBRIDGE TOWNSHIP LAKE LUCERNE SUB. N.E. PART O.L. 22 & 23 TRACT I

SCALE IN 1/10 OF AN INCH  
1-800-345-7334

SEE 2-T-N.W.

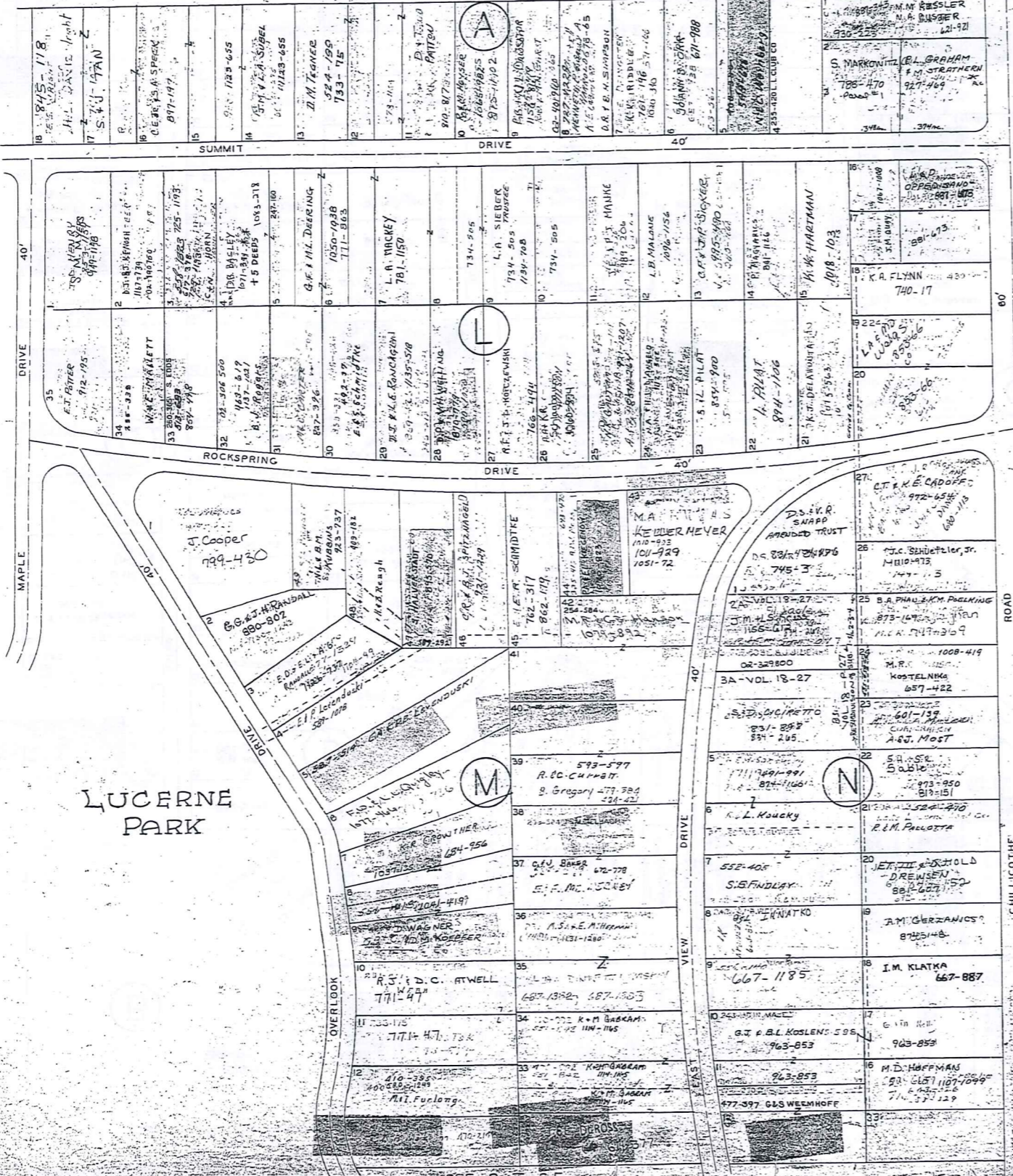

\*\*  
D.E. FISHER 1071-346  
S.M. BAGLEY 1071-348  
L.B. FISHER 1071-350  
M.A. McDEVITT 1071-352  
D.B. BAGLEY III 1071-354



JAN. 1, 1995  
SCALE 1 INCH = 80 FEET  
PLAT RECORDS VOL. 2 PG. 21-24  
VOL. 3 PG. 19, 20

RELATIVE REPRESENTATION

\* Inadequate description  
√ indicates survey on file with tax map dept.

SCALE IN 1/10 OF AN INCH  
1-800-345-7334

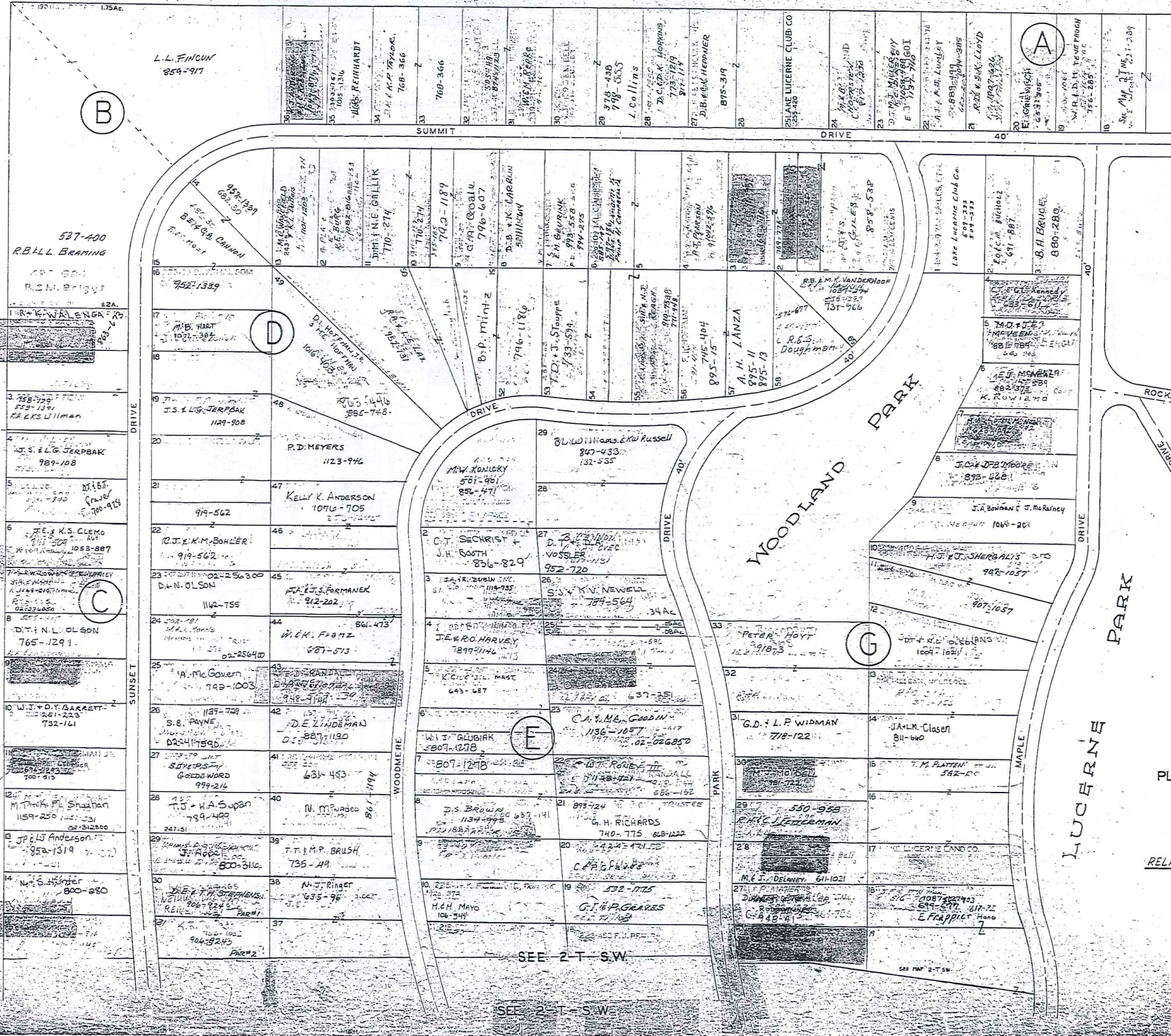

JANUARY 1, 1999  
SCALE 1 INCH = 80 FEET  
PLAT RECORDS VOL. 2 PG. 21-24  
VOL. 3 PG. 19, 20  
RELATIVE REPRESENTATION

\* inadequate description  
/ indicates survey on file with tax map dept.

SEE 2-T-S.W.

SEE 2-T-S.W.

SEE 2-T-N.E.

SCALE IN 1/10 OF AN INCH  
1-800-345-7334  
SEE 2-T-S.W.

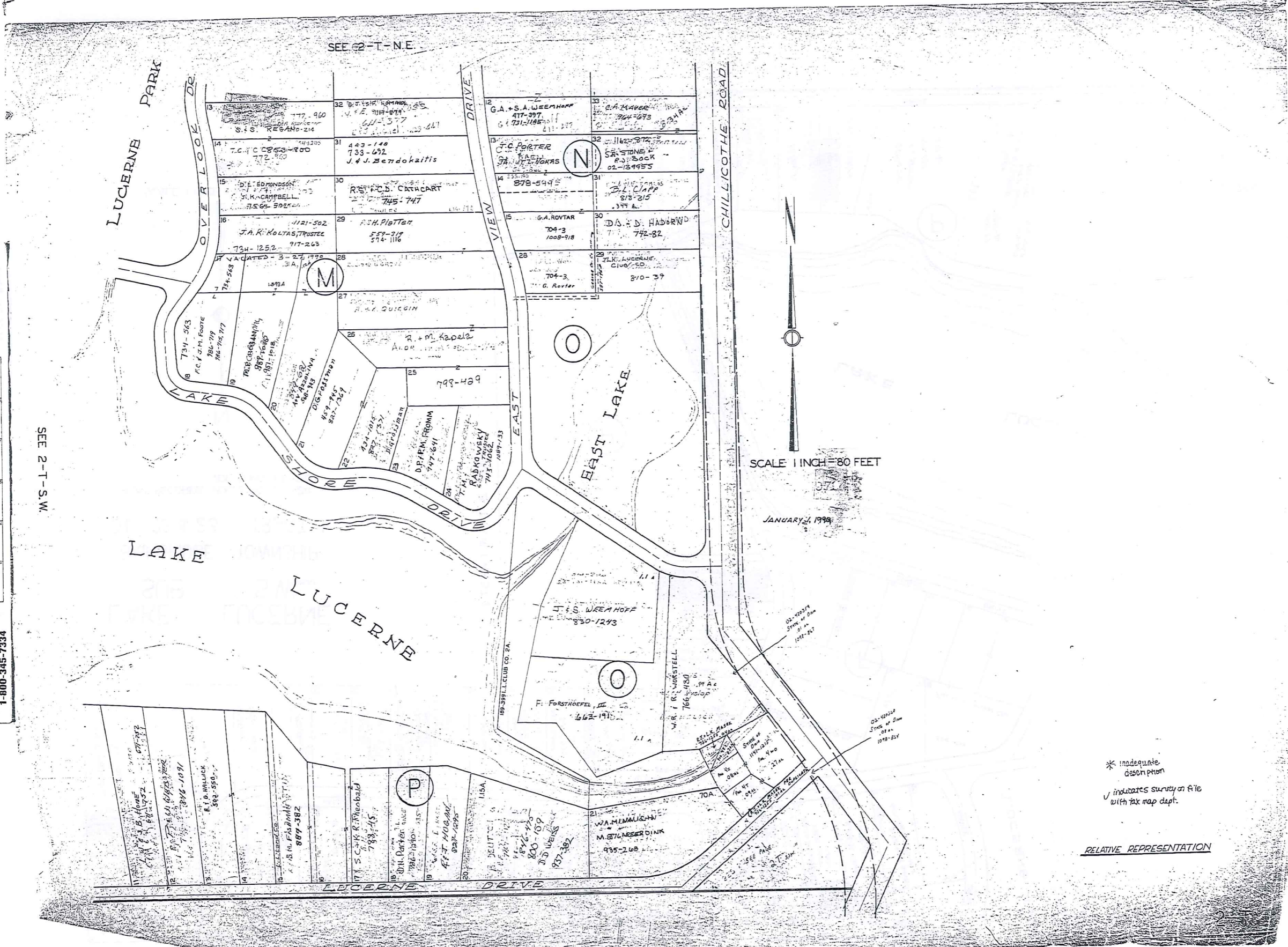

\* Inadequate description  
✓ indicates survey on file with tax map dept.  
RELATIVE REPRESENTATION

SCALE IN 1/10 OF AN INCH

1-800-345-7334



SCALE 1 INCH = 80 FEET

JAN 1 1986

LAKE LUCERNE SUB. S.W. PART  
BAINBRIDGE TOWNSHIP  
O.L. 22 & 23 TRACT I

PLAT RECORDS VOL. 2 PG. 21-24  
VOL. 3 PG. 19-20



SEE 2-T-S.W. (WEST)

SEE 2-T-N.W.

SEE 2-T-S.E.

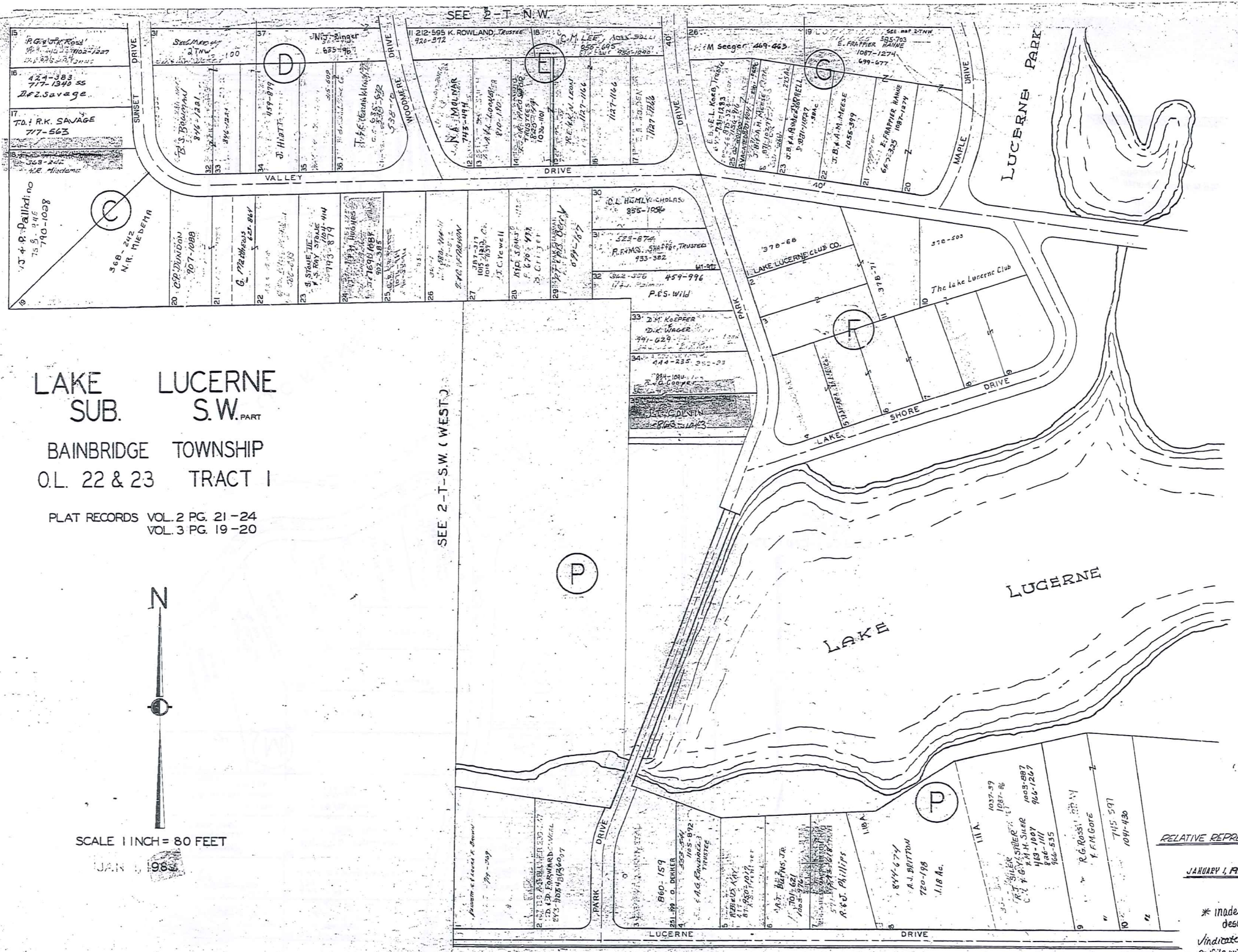

RELATIVE REPRESENTATION

JANUARY 1, 1986

\* inadequate description  
indicates survey  
on file with tax  
map dept.

# LAKE LUCERNE SUBDIVISION NUMBER 4

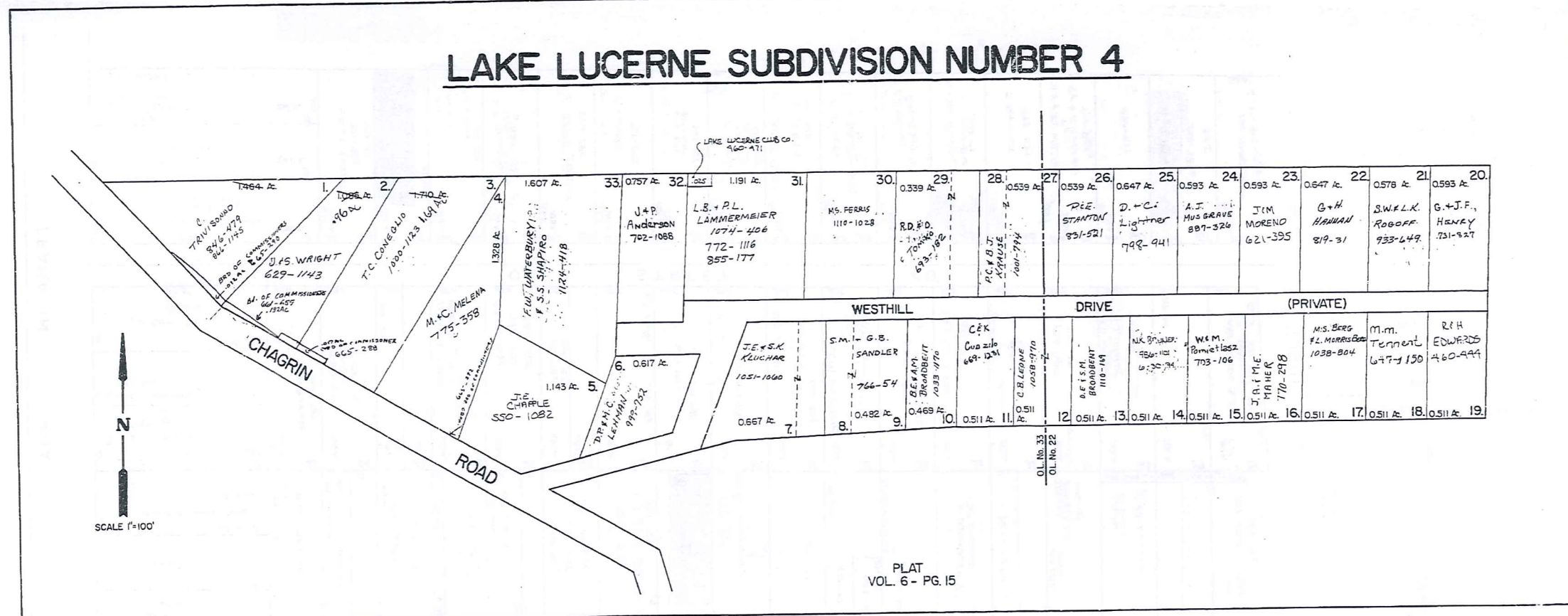

# LAKE LUCERNE SUBDIVISION NUMBER 5

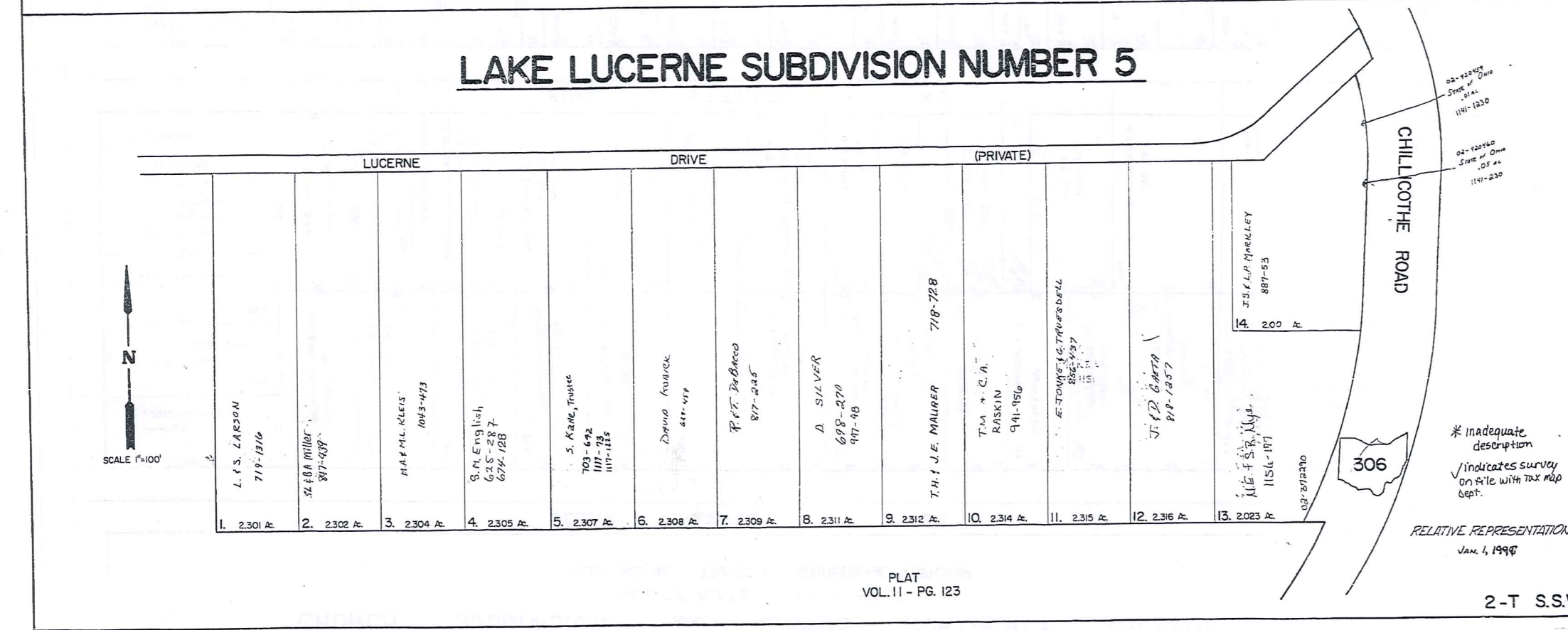

SCALE IN 1/10 OF AN INCH



1-800-345-7334

CHURCH SUBDIVISION AND LANDS NORTHERLY THEREOF

REC. OF PLATS VOL. 2 PG. 17  
IN LOT NO. 48 TRACT I BAINBRIDGE TOWNSHIP

SCALE IN 1/100 OF AN INCH  
1-800-345-7334

FRANKLIN ROAD

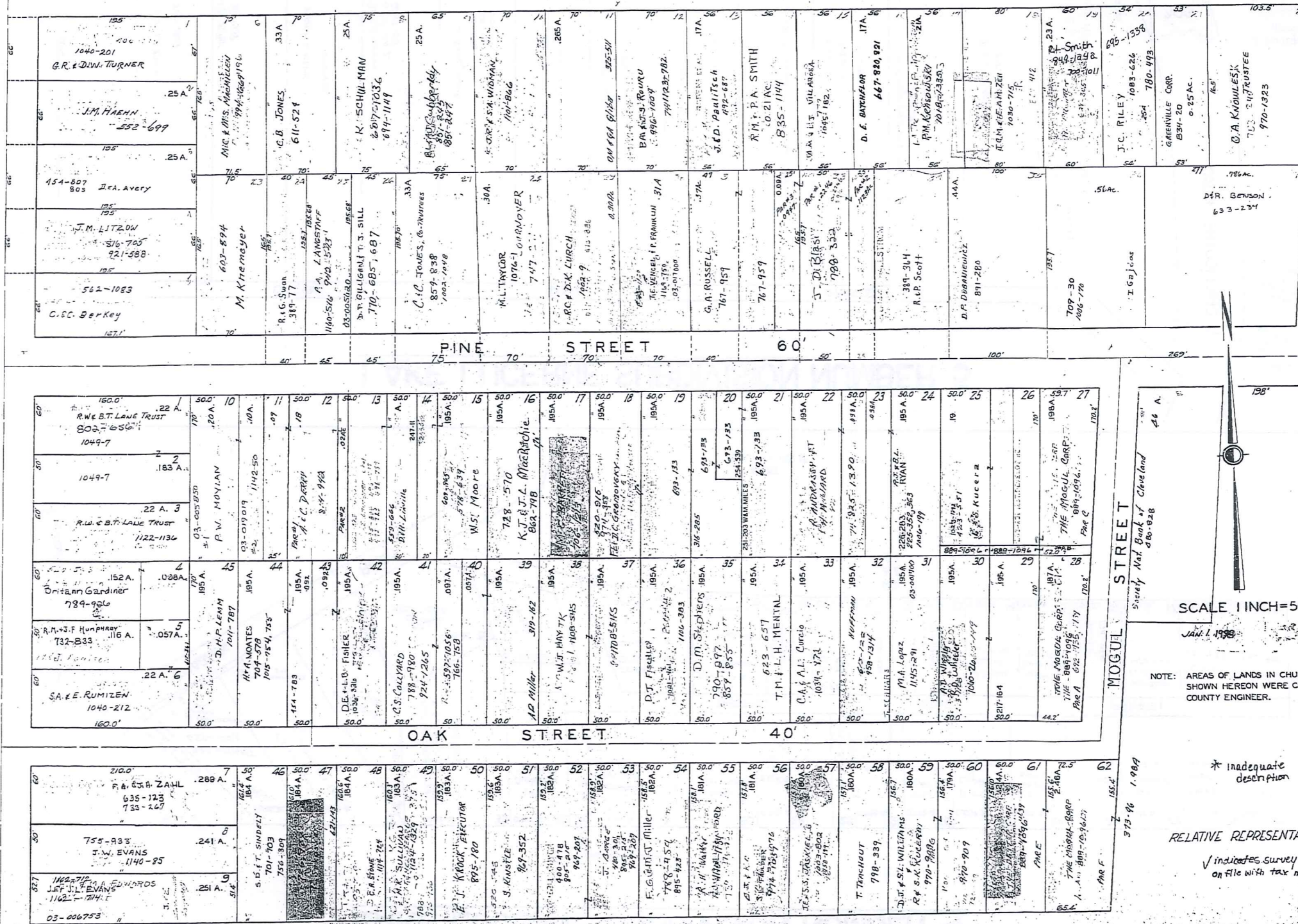

MOGUL STREET  
Survey Map Book of Cleveland  
680-828

SCALE 1 INCH = 50 FEET  
JAN. 1, 1989

NOTE: AREAS OF LANDS IN CHURCH SUBDIVISION SHOWN HEREON WERE COMPUTED BY THE COUNTY ENGINEER.

\* Inadequate description  
RELATIVE REPRESENTATION  
✓ indicates survey on file with tax map dept.

ARCH STREET 40'

# CHAGRIN FALLS PARK SUBDIVISION

PART OF LOT NO. 47 TRACT 1 BAINBRIDGE TOWNSHIP

N.E. PART LOTS 1046 TO 1386

REC. OF PLATS VOL. 1 PAGE 60



SCALE 1 INCH = 50 FEET  
Jan. 1, 1998

SCALE IN 1/10 OF AN INCH

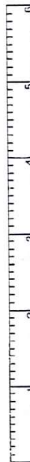

1-800-345-7334

SEE 2-V-N.W.

EAST		ROCKER		AVENUE																																																																																																																																																																																																																																																																																																																																						
FINDLAY STREET	<table border="1" style="width: 100%; border-collapse: collapse;"> <tr><td>1077 S. Johnson</td><td>1078 B. ROSS</td><td>1079 3-948</td><td>1080 B. DUNCAN</td></tr> <tr><td>1081 5-1716</td><td>1082 4-1377</td><td>1083 6-1952</td><td>1084 L.H. REDD</td></tr> <tr><td>1085 J. G. Himmatt</td><td>1086 6-1996</td><td>1087 2-792</td><td>1088 6-1996</td></tr> <tr><td>1089 4-1377</td><td>1090 6-1996</td><td>1091 E. Bozic</td><td>1092 3-973</td></tr> <tr><td>1093 4-1377</td><td>1094 6-1996</td><td>1095 1-267</td><td>1096 H.S. ABOLLEPH</td></tr> <tr><td>1097 4-1377</td><td>1098 6-1996</td><td>1099 R.A.I. STONE</td><td>1100 6-2160</td></tr> <tr><td>1101 4-1377</td><td>1102 6-1996</td><td>1103 1-411</td><td>1104 6-2160</td></tr> <tr><td>1105 L.H. THOMPSON</td><td>1106 6-1996</td><td>1107 L.H. THOMPSON</td><td>1108 6-2160</td></tr> <tr><td>1109 6-1996</td><td>1110 6-1996</td><td>1111 L. Hitchcock</td><td>1112 J. RECCORD</td></tr> <tr><td>1113 6-1996</td><td>1114 6-1996</td><td>1115 6-1996</td><td>1116 6-1996</td></tr> <tr><td>1117 6-1996</td><td>1118 6-1996</td><td>1119 6-1996</td><td>1120 6-1996</td></tr> <tr><td>1121 6-1996</td><td>1122 6-1996</td><td>1123 6-1996</td><td>1124 6-1996</td></tr> <tr><td>1125 6-1996</td><td>1126 6-1996</td><td>1127 6-1996</td><td>1128 6-1996</td></tr> <tr><td>1129 6-1996</td><td>1130 6-1996</td><td>1131 6-1996</td><td>1132 6-1996</td></tr> <tr><td>1133 6-1996</td><td>1134 6-1996</td><td>1135 6-1996</td><td>1136 6-1996</td></tr> <tr><td>1137 6-1996</td><td>1138 6-1996</td><td>1139 6-1996</td><td>1140 6-1996</td></tr> <tr><td>1141 6-1996</td><td>1142 6-1996</td><td>1143 6-1996</td><td>1144 6-1996</td></tr> <tr><td>1145 6-1996</td><td>1146 6-1996</td><td>1147 6-1996</td><td>1148 6-1996</td></tr> <tr><td>1149 6-1996</td><td>1150 6-1996</td><td>1151 6-1996</td><td>1152 6-1996</td></tr> <tr><td>1153 6-1996</td><td>1154 6-1996</td><td>1155 6-1996</td><td>1156 6-1996</td></tr> <tr><td>1157 6-1996</td><td>1158 6-1996</td><td>1159 6-1996</td><td>1160 6-1996</td></tr> <tr><td>1161 6-1996</td><td>1162 6-1996</td><td>1163 6-1996</td><td>1164 6-1996</td></tr> <tr><td>1165 6-1996</td><td>1166 6-1996</td><td>1167 6-1996</td><td>1168 6-1996</td></tr> <tr><td>1169 6-1996</td><td>1170 6-1996</td><td>1171 6-1996</td><td>1172 6-1996</td></tr> <tr><td>1173 6-1996</td><td>1174 6-1996</td><td>1175 6-1996</td><td>1176 6-1996</td></tr> <tr><td>1177 6-1996</td><td>1178 6-1996</td><td>1179 6-1996</td><td>1180 6-1996</td></tr> <tr><td>1181 6-1996</td><td>1182 6-1996</td><td>1183 6-1996</td><td>1184 6-1996</td></tr> <tr><td>1185 6-1996</td><td>1186 6-1996</td><td>1187 6-1996</td><td>1188 6-1996</td></tr> <tr><td>1189 6-1996</td><td>1190 6-1996</td><td>1191 6-1996</td><td>1192 6-1996</td></tr> <tr><td>1193 6-1996</td><td>1194 6-1996</td><td>1195 6-1996</td><td>1196 6-1996</td></tr> <tr><td>1197 6-1996</td><td>1198 6-1996</td><td>1199 6-1996</td><td>1200 6-1996</td></tr> <tr><td>1201 6-1996</td><td>1202 6-1996</td><td>1203 6-1996</td><td>1204 6-1996</td></tr> <tr><td>1205 6-1996</td><td>1206 6-1996</td><td>1207 6-1996</td><td>1208 6-1996</td></tr> <tr><td>1209 6-1996</td><td>1210 6-1996</td><td>1211 6-1996</td><td>1212 6-1996</td></tr> <tr><td>1213 6-1996</td><td>1214 6-1996</td><td>1215 6-1996</td><td>1216 6-1996</td></tr> <tr><td>1217 6-1996</td><td>1218 6-1996</td><td>1219 6-1996</td><td>1220 6-1996</td></tr> <tr><td>1221 6-1996</td><td>1222 6-1996</td><td>1223 6-1996</td><td>1224 6-1996</td></tr> <tr><td>1225 6-1996</td><td>1226 6-1996</td><td>1227 6-1996</td><td>1228 6-1996</td></tr> <tr><td>1229 6-1996</td><td>1230 6-1996</td><td>1231 6-1996</td><td>1232 6-1996</td></tr> <tr><td>1233 6-1996</td><td>1234 6-1996</td><td>1235 6-1996</td><td>1236 6-1996</td></tr> <tr><td>1237 6-1996</td><td>1238 6-1996</td><td>1239 6-1996</td><td>1240 6-1996</td></tr> <tr><td>1241 6-1996</td><td>1242 6-1996</td><td>1243 6-1996</td><td>1244 6-1996</td></tr> <tr><td>1245 6-1996</td><td>1246 6-1996</td><td>1247 6-1996</td><td>1248 6-1996</td></tr> <tr><td>1249 6-1996</td><td>1250 6-1996</td><td>1251 6-1996</td><td>1252 6-1996</td></tr> <tr><td>1253 6-1996</td><td>1254 6-1996</td><td>1255 6-1996</td><td>1256 6-1996</td></tr> <tr><td>1257 6-1996</td><td>1258 6-1996</td><td>1259 6-1996</td><td>1260 6-1996</td></tr> <tr><td>1261 6-1996</td><td>1262 6-1996</td><td>1263 6-1996</td><td>1264 6-1996</td></tr> <tr><td>1265 6-1996</td><td>1266 6-1996</td><td>1267 6-1996</td><td>1268 6-1996</td></tr> <tr><td>1269 6-1996</td><td>1270 6-1996</td><td>1271 6-1996</td><td>1272 6-1996</td></tr> <tr><td>1273 6-1996</td><td>1274 6-1996</td><td>1275 6-1996</td><td>1276 6-1996</td></tr> <tr><td>1277 6-1996</td><td>1278 6-1996</td><td>1279 6-1996</td><td>1280 6-1996</td></tr> <tr><td>1281 6-1996</td><td>1282 6-1996</td><td>1283 6-1996</td><td>1284 6-1996</td></tr> <tr><td>1285 6-1996</td><td>1286 6-1996</td><td>1287 6-1996</td><td>1288 6-1996</td></tr> <tr><td>1289 6-1996</td><td>1290 6-1996</td><td>1291 6-1996</td><td>1292 6-1996</td></tr> <tr><td>1293 6-1996</td><td>1294 6-1996</td><td>1295 6-1996</td><td>1296 6-1996</td></tr> <tr><td>1297 6-1996</td><td>1298 6-1996</td><td>1299 6-1996</td><td>1300 6-1996</td></tr> <tr><td>1301 6-1996</td><td>1302 6-1996</td><td>1303 6-1996</td><td>1304 6-1996</td></tr> <tr><td>1305 6-1996</td><td>1306 6-1996</td><td>1307 6-1996</td><td>1308 6-1996</td></tr> <tr><td>1309 6-1996</td><td>1310 6-1996</td><td>1311 6-1996</td><td>1312 6-1996</td></tr> <tr><td>1313 6-1996</td><td>1314 6-1996</td><td>1315 6-1996</td><td>1316 6-1996</td></tr> <tr><td>1317 6-1996</td><td>1318 6-1996</td><td>1319 6-1996</td><td>1320 6-1996</td></tr> <tr><td>1321 6-1996</td><td>1322 6-1996</td><td>1323 6-1996</td><td>1324 6-1996</td></tr> <tr><td>1325 6-1996</td><td>1326 6-1996</td><td>1327 6-1996</td><td>1328 6-1996</td></tr> <tr><td>1329 6-1996</td><td>1330 6-1996</td><td>1331 6-1996</td><td>1332 6-1996</td></tr> <tr><td>1333 6-1996</td><td>1334 6-1996</td><td>1335 6-1996</td><td>1336 6-1996</td></tr> <tr><td>1337 6-1996</td><td>1338 6-1996</td><td>1339 6-1996</td><td>1340 6-1996</td></tr> <tr><td>1341 6-1996</td><td>1342 6-1996</td><td>1343 6-1996</td><td>1344 6-1996</td></tr> <tr><td>1345 6-1996</td><td>1346 6-1996</td><td>1347 6-1996</td><td>1348 6-1996</td></tr> <tr><td>1349 6-1996</td><td>1350 6-1996</td><td>1351 6-1996</td><td>1352 6-1996</td></tr> <tr><td>1353 6-1996</td><td>1354 6-1996</td><td>1355 6-1996</td><td>1356 6-1996</td></tr> <tr><td>1357 6-1996</td><td>1358 6-1996</td><td>1359 6-1996</td><td>1360 6-1996</td></tr> <tr><td>1361 6-1996</td><td>1362 6-1996</td><td>1363 6-1996</td><td>1364 6-1996</td></tr> <tr><td>1365 6-1996</td><td>1366 6-1996</td><td>1367 6-1996</td><td>1368 6-1996</td></tr> <tr><td>1369 6-1996</td><td>1370 6-1996</td><td>1371 6-1996</td><td>1372 6-1996</td></tr> <tr><td>1373 6-1996</td><td>1374 6-1996</td><td>1375 6-1996</td><td>1376 6-1996</td></tr> <tr><td>1377 6-1996</td><td>1378 6-1996</td><td>1379 6-1996</td><td>1380 6-1996</td></tr> <tr><td>1381 6-1996</td><td>1382 6-1996</td><td>1383 6-1996</td><td>1384 6-1996</td></tr> <tr><td>1385 6-1996</td><td>1386 6-1996</td><td>1387 6-1996</td><td>1388 6-1996</td></tr> <tr><td>1389 6-1996</td><td>1390 6-1996</td><td>1391 6-1996</td><td>1392 6-1996</td></tr> <tr><td>1393 6-1996</td><td>1394 6-1996</td><td>1395 6-1996</td><td>1396 6-1996</td></tr> <tr><td>1397 6-1996</td><td>1398 6-1996</td><td>1399 6-1996</td><td>1400 6-1996</td></tr> </table>	1077 S. Johnson	1078 B. ROSS	1079 3-948	1080 B. DUNCAN	1081 5-1716	1082 4-1377	1083 6-1952	1084 L.H. REDD	1085 J. G. Himmatt	1086 6-1996	1087 2-792	1088 6-1996	1089 4-1377	1090 6-1996	1091 E. Bozic	1092 3-973	1093 4-1377	1094 6-1996	1095 1-267	1096 H.S. ABOLLEPH	1097 4-1377	1098 6-1996	1099 R.A.I. STONE	1100 6-2160	1101 4-1377	1102 6-1996	1103 1-411	1104 6-2160	1105 L.H. THOMPSON	1106 6-1996	1107 L.H. THOMPSON	1108 6-2160	1109 6-1996	1110 6-1996	1111 L. Hitchcock	1112 J. RECCORD	1113 6-1996	1114 6-1996	1115 6-1996	1116 6-1996	1117 6-1996	1118 6-1996	1119 6-1996	1120 6-1996	1121 6-1996	1122 6-1996	1123 6-1996	1124 6-1996	1125 6-1996	1126 6-1996	1127 6-1996	1128 6-1996	1129 6-1996	1130 6-1996	1131 6-1996	1132 6-1996	1133 6-1996	1134 6-1996	1135 6-1996	1136 6-1996	1137 6-1996	1138 6-1996	1139 6-1996	1140 6-1996	1141 6-1996	1142 6-1996	1143 6-1996	1144 6-1996	1145 6-1996	1146 6-1996	1147 6-1996	1148 6-1996	1149 6-1996	1150 6-1996	1151 6-1996	1152 6-1996	1153 6-1996	1154 6-1996	1155 6-1996	1156 6-1996	1157 6-1996	1158 6-1996	1159 6-1996	1160 6-1996	1161 6-1996	1162 6-1996	1163 6-1996	1164 6-1996	1165 6-1996	1166 6-1996	1167 6-1996	1168 6-1996	1169 6-1996	1170 6-1996	1171 6-1996	1172 6-1996	1173 6-1996	1174 6-1996	1175 6-1996	1176 6-1996	1177 6-1996	1178 6-1996	1179 6-1996	1180 6-1996	1181 6-1996	1182 6-1996	1183 6-1996	1184 6-1996	1185 6-1996	1186 6-1996	1187 6-1996	1188 6-1996	1189 6-1996	1190 6-1996	1191 6-1996	1192 6-1996	1193 6-1996	1194 6-1996	1195 6-1996	1196 6-1996	1197 6-1996	1198 6-1996	1199 6-1996	1200 6-1996	1201 6-1996	1202 6-1996	1203 6-1996	1204 6-1996	1205 6-1996	1206 6-1996	1207 6-1996	1208 6-1996	1209 6-1996	1210 6-1996	1211 6-1996	1212 6-1996	1213 6-1996	1214 6-1996	1215 6-1996	1216 6-1996	1217 6-1996	1218 6-1996	1219 6-1996	1220 6-1996	1221 6-1996	1222 6-1996	1223 6-1996	1224 6-1996	1225 6-1996	1226 6-1996	1227 6-1996	1228 6-1996	1229 6-1996	1230 6-1996	1231 6-1996	1232 6-1996	1233 6-1996	1234 6-1996	1235 6-1996	1236 6-1996	1237 6-1996	1238 6-1996	1239 6-1996	1240 6-1996	1241 6-1996	1242 6-1996	1243 6-1996	1244 6-1996	1245 6-1996	1246 6-1996	1247 6-1996	1248 6-1996	1249 6-1996	1250 6-1996	1251 6-1996	1252 6-1996	1253 6-1996	1254 6-1996	1255 6-1996	1256 6-1996	1257 6-1996	1258 6-1996	1259 6-1996	1260 6-1996	1261 6-1996	1262 6-1996	1263 6-1996	1264 6-1996	1265 6-1996	1266 6-1996	1267 6-1996	1268 6-1996	1269 6-1996	1270 6-1996	1271 6-1996	1272 6-1996	1273 6-1996	1274 6-1996	1275 6-1996	1276 6-1996	1277 6-1996	1278 6-1996	1279 6-1996	1280 6-1996	1281 6-1996	1282 6-1996	1283 6-1996	1284 6-1996	1285 6-1996	1286 6-1996	1287 6-1996	1288 6-1996	1289 6-1996	1290 6-1996	1291 6-1996	1292 6-1996	1293 6-1996	1294 6-1996	1295 6-1996	1296 6-1996	1297 6-1996	1298 6-1996	1299 6-1996	1300 6-1996	1301 6-1996	1302 6-1996	1303 6-1996	1304 6-1996	1305 6-1996	1306 6-1996	1307 6-1996	1308 6-1996	1309 6-1996	1310 6-1996	1311 6-1996	1312 6-1996	1313 6-1996	1314 6-1996	1315 6-1996	1316 6-1996	1317 6-1996	1318 6-1996	1319 6-1996	1320 6-1996	1321 6-1996	1322 6-1996	1323 6-1996	1324 6-1996	1325 6-1996	1326 6-1996	1327 6-1996	1328 6-1996	1329 6-1996	1330 6-1996	1331 6-1996	1332 6-1996	1333 6-1996	1334 6-1996	1335 6-1996	1336 6-1996	1337 6-1996	1338 6-1996	1339 6-1996	1340 6-1996	1341 6-1996	1342 6-1996	1343 6-1996	1344 6-1996	1345 6-1996	1346 6-1996	1347 6-1996	1348 6-1996	1349 6-1996	1350 6-1996	1351 6-1996	1352 6-1996	1353 6-1996	1354 6-1996	1355 6-1996	1356 6-1996	1357 6-1996	1358 6-1996	1359 6-1996	1360 6-1996	1361 6-1996	1362 6-1996	1363 6-1996	1364 6-1996	1365 6-1996	1366 6-1996	1367 6-1996	1368 6-1996	1369 6-1996	1370 6-1996	1371 6-1996	1372 6-1996	1373 6-1996	1374 6-1996	1375 6-1996	1376 6-1996	1377 6-1996	1378 6-1996	1379 6-1996	1380 6-1996	1381 6-1996	1382 6-1996	1383 6-1996	1384 6-1996	1385 6-1996	1386 6-1996	1387 6-1996	1388 6-1996	1389 6-1996	1390 6-1996	1391 6-1996	1392 6-1996	1393 6-1996	1394 6-1996	1395 6-1996	1396 6-1996	1397 6-1996	1398 6-1996	1399 6-1996	1400 6-1996	GENEVA STREET	HURON STREET	KENT STREET	LORAIN STREET	MEDINA STREET
1077 S. Johnson	1078 B. ROSS	1079 3-948	1080 B. DUNCAN																																																																																																																																																																																																																																																																																																																																							
1081 5-1716	1082 4-1377	1083 6-1952	1084 L.H. REDD																																																																																																																																																																																																																																																																																																																																							
1085 J. G. Himmatt	1086 6-1996	1087 2-792	1088 6-1996																																																																																																																																																																																																																																																																																																																																							
1089 4-1377	1090 6-1996	1091 E. Bozic	1092 3-973																																																																																																																																																																																																																																																																																																																																							
1093 4-1377	1094 6-1996	1095 1-267	1096 H.S. ABOLLEPH																																																																																																																																																																																																																																																																																																																																							
1097 4-1377	1098 6-1996	1099 R.A.I. STONE	1100 6-2160																																																																																																																																																																																																																																																																																																																																							
1101 4-1377	1102 6-1996	1103 1-411	1104 6-2160																																																																																																																																																																																																																																																																																																																																							
1105 L.H. THOMPSON	1106 6-1996	1107 L.H. THOMPSON	1108 6-2160																																																																																																																																																																																																																																																																																																																																							
1109 6-1996	1110 6-1996	1111 L. Hitchcock	1112 J. RECCORD																																																																																																																																																																																																																																																																																																																																							
1113 6-1996	1114 6-1996	1115 6-1996	1116 6-1996																																																																																																																																																																																																																																																																																																																																							
1117 6-1996	1118 6-1996	1119 6-1996	1120 6-1996																																																																																																																																																																																																																																																																																																																																							
1121 6-1996	1122 6-1996	1123 6-1996	1124 6-1996																																																																																																																																																																																																																																																																																																																																							
1125 6-1996	1126 6-1996	1127 6-1996	1128 6-1996																																																																																																																																																																																																																																																																																																																																							
1129 6-1996	1130 6-1996	1131 6-1996	1132 6-1996																																																																																																																																																																																																																																																																																																																																							
1133 6-1996	1134 6-1996	1135 6-1996	1136 6-1996																																																																																																																																																																																																																																																																																																																																							
1137 6-1996	1138 6-1996	1139 6-1996	1140 6-1996																																																																																																																																																																																																																																																																																																																																							
1141 6-1996	1142 6-1996	1143 6-1996	1144 6-1996																																																																																																																																																																																																																																																																																																																																							
1145 6-1996	1146 6-1996	1147 6-1996	1148 6-1996																																																																																																																																																																																																																																																																																																																																							
1149 6-1996	1150 6-1996	1151 6-1996	1152 6-1996																																																																																																																																																																																																																																																																																																																																							
1153 6-1996	1154 6-1996	1155 6-1996	1156 6-1996																																																																																																																																																																																																																																																																																																																																							
1157 6-1996	1158 6-1996	1159 6-1996	1160 6-1996																																																																																																																																																																																																																																																																																																																																							
1161 6-1996	1162 6-1996	1163 6-1996	1164 6-1996																																																																																																																																																																																																																																																																																																																																							
1165 6-1996	1166 6-1996	1167 6-1996	1168 6-1996																																																																																																																																																																																																																																																																																																																																							
1169 6-1996	1170 6-1996	1171 6-1996	1172 6-1996																																																																																																																																																																																																																																																																																																																																							
1173 6-1996	1174 6-1996	1175 6-1996	1176 6-1996																																																																																																																																																																																																																																																																																																																																							
1177 6-1996	1178 6-1996	1179 6-1996	1180 6-1996																																																																																																																																																																																																																																																																																																																																							
1181 6-1996	1182 6-1996	1183 6-1996	1184 6-1996																																																																																																																																																																																																																																																																																																																																							
1185 6-1996	1186 6-1996	1187 6-1996	1188 6-1996																																																																																																																																																																																																																																																																																																																																							
1189 6-1996	1190 6-1996	1191 6-1996	1192 6-1996																																																																																																																																																																																																																																																																																																																																							
1193 6-1996	1194 6-1996	1195 6-1996	1196 6-1996																																																																																																																																																																																																																																																																																																																																							
1197 6-1996	1198 6-1996	1199 6-1996	1200 6-1996																																																																																																																																																																																																																																																																																																																																							
1201 6-1996	1202 6-1996	1203 6-1996	1204 6-1996																																																																																																																																																																																																																																																																																																																																							
1205 6-1996	1206 6-1996	1207 6-1996	1208 6-1996																																																																																																																																																																																																																																																																																																																																							
1209 6-1996	1210 6-1996	1211 6-1996	1212 6-1996																																																																																																																																																																																																																																																																																																																																							
1213 6-1996	1214 6-1996	1215 6-1996	1216 6-1996																																																																																																																																																																																																																																																																																																																																							
1217 6-1996	1218 6-1996	1219 6-1996	1220 6-1996																																																																																																																																																																																																																																																																																																																																							
1221 6-1996	1222 6-1996	1223 6-1996	1224 6-1996																																																																																																																																																																																																																																																																																																																																							
1225 6-1996	1226 6-1996	1227 6-1996	1228 6-1996																																																																																																																																																																																																																																																																																																																																							
1229 6-1996	1230 6-1996	1231 6-1996	1232 6-1996																																																																																																																																																																																																																																																																																																																																							
1233 6-1996	1234 6-1996	1235 6-1996	1236 6-1996																																																																																																																																																																																																																																																																																																																																							
1237 6-1996	1238 6-1996	1239 6-1996	1240 6-1996																																																																																																																																																																																																																																																																																																																																							
1241 6-1996	1242 6-1996	1243 6-1996	1244 6-1996																																																																																																																																																																																																																																																																																																																																							
1245 6-1996	1246 6-1996	1247 6-1996	1248 6-1996																																																																																																																																																																																																																																																																																																																																							
1249 6-1996	1250 6-1996	1251 6-1996	1252 6-1996																																																																																																																																																																																																																																																																																																																																							
1253 6-1996	1254 6-1996	1255 6-1996	1256 6-1996																																																																																																																																																																																																																																																																																																																																							
1257 6-1996	1258 6-1996	1259 6-1996	1260 6-1996																																																																																																																																																																																																																																																																																																																																							
1261 6-1996	1262 6-1996	1263 6-1996	1264 6-1996																																																																																																																																																																																																																																																																																																																																							
1265 6-1996	1266 6-1996	1267 6-1996	1268 6-1996																																																																																																																																																																																																																																																																																																																																							
1269 6-1996	1270 6-1996	1271 6-1996	1272 6-1996																																																																																																																																																																																																																																																																																																																																							
1273 6-1996	1274 6-1996	1275 6-1996	1276 6-1996																																																																																																																																																																																																																																																																																																																																							
1277 6-1996	1278 6-1996	1279 6-1996	1280 6-1996																																																																																																																																																																																																																																																																																																																																							
1281 6-1996	1282 6-1996	1283 6-1996	1284 6-1996																																																																																																																																																																																																																																																																																																																																							
1285 6-1996	1286 6-1996	1287 6-1996	1288 6-1996																																																																																																																																																																																																																																																																																																																																							
1289 6-1996	1290 6-1996	1291 6-1996	1292 6-1996																																																																																																																																																																																																																																																																																																																																							
1293 6-1996	1294 6-1996	1295 6-1996	1296 6-1996																																																																																																																																																																																																																																																																																																																																							
1297 6-1996	1298 6-1996	1299 6-1996	1300 6-1996																																																																																																																																																																																																																																																																																																																																							
1301 6-1996	1302 6-1996	1303 6-1996	1304 6-1996																																																																																																																																																																																																																																																																																																																																							
1305 6-1996	1306 6-1996	1307 6-1996	1308 6-1996																																																																																																																																																																																																																																																																																																																																							
1309 6-1996	1310 6-1996	1311 6-1996	1312 6-1996																																																																																																																																																																																																																																																																																																																																							
1313 6-1996	1314 6-1996	1315 6-1996	1316 6-1996																																																																																																																																																																																																																																																																																																																																							
1317 6-1996	1318 6-1996	1319 6-1996	1320 6-1996																																																																																																																																																																																																																																																																																																																																							
1321 6-1996	1322 6-1996	1323 6-1996	1324 6-1996																																																																																																																																																																																																																																																																																																																																							
1325 6-1996	1326 6-1996	1327 6-1996	1328 6-1996																																																																																																																																																																																																																																																																																																																																							
1329 6-1996	1330 6-1996	1331 6-1996	1332 6-1996																																																																																																																																																																																																																																																																																																																																							
1333 6-1996	1334 6-1996	1335 6-1996	1336 6-1996																																																																																																																																																																																																																																																																																																																																							
1337 6-1996	1338 6-1996	1339 6-1996	1340 6-1996																																																																																																																																																																																																																																																																																																																																							
1341 6-1996	1342 6-1996	1343 6-1996	1344 6-1996																																																																																																																																																																																																																																																																																																																																							
1345 6-1996	1346 6-1996	1347 6-1996	1348 6-1996																																																																																																																																																																																																																																																																																																																																							
1349 6-1996	1350 6-1996	1351 6-1996	1352 6-1996																																																																																																																																																																																																																																																																																																																																							
1353 6-1996	1354 6-1996	1355 6-1996	1356 6-1996																																																																																																																																																																																																																																																																																																																																							
1357 6-1996	1358 6-1996	1359 6-1996	1360 6-1996																																																																																																																																																																																																																																																																																																																																							
1361 6-1996	1362 6-1996	1363 6-1996	1364 6-1996																																																																																																																																																																																																																																																																																																																																							
1365 6-1996	1366 6-1996	1367 6-1996	1368 6-1996																																																																																																																																																																																																																																																																																																																																							
1369 6-1996	1370 6-1996	1371 6-1996	1372 6-1996																																																																																																																																																																																																																																																																																																																																							
1373 6-1996	1374 6-1996	1375 6-1996	1376 6-1996																																																																																																																																																																																																																																																																																																																																							
1377 6-1996	1378 6-1996	1379 6-1996	1380 6-1996																																																																																																																																																																																																																																																																																																																																							
1381 6-1996	1382 6-1996	1383 6-1996	1384 6-1996																																																																																																																																																																																																																																																																																																																																							
1385 6-1996	1386 6-1996	1387 6-1996	1388 6-1996																																																																																																																																																																																																																																																																																																																																							
1389 6-1996	1390 6-1996	1391 6-1996	1392 6-1996																																																																																																																																																																																																																																																																																																																																							
1393 6-1996	1394 6-1996	1395 6-1996	1396 6-1996																																																																																																																																																																																																																																																																																																																																							
1397 6-1996	1398 6-1996	1399 6-1996	1400 6-1996																																																																																																																																																																																																																																																																																																																																							
WOODLAND AVENUE	WOODLAND AVENUE	WOODLAND AVENUE	WOODLAND AVENUE	WOODLAND AVENUE	WOODLAND AVENUE																																																																																																																																																																																																																																																																																																																																					

✓ indicates survey on file with tax map dept.

RELATIVE REPRESENTATION

SEE 2-V-S.E.



# CHAGRIN FALLS PARK SUBDIVISION

PART OF LOT NO. 47 TRACT I BAINBRIDGE TOWNSHIP

S.E. PART LOTS 641 TO 960

REC. OF PLATS VOL. I PAGE 60

SEE 2-V-N.E.

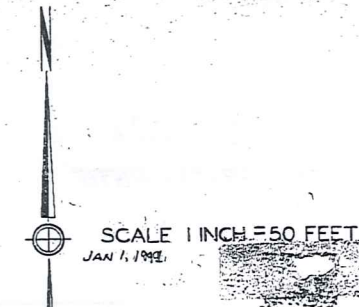

SCALE IN 1/16 OF AN INCH  
1-800-345-7334

SEE 2-V-S.W.

FINDLAY STREET		GENEVA STREET		HURON STREET		KENT STREET		LORAIN STREET		MEDINA STREET	
646	5-1534	723	J.H. Denson	782	6-2087	840	J. B. RONDO	897	3-1304	955	A.L.R. HOFFMAN
647	3-828	724	J.H. Denson	783	6-2099	841	J. PEAVY ET AL	898	1080-44	956	3-872
648	3-854	725	J.H. Denson	784	6-2084	842	2 Long	899	1081-423	957	3-2000
649		726	J.H. Denson	785	4-1444	843	794 S. WILLIAMS	900	1081-429	958	3-2000
650		727	J.H. Denson	786	6-2084	844	6-2084	901	1081-431	959	6-2000
651		728	J.H. Denson	787	6-2084	845	6-2084	902	6-2104	960	6-2000
652		729	J.H. Denson	788	6-2084	846	6-2084	903	6-2104	961	6-2000
653		730	J.H. Denson	789	6-2084	847	6-2084	904	6-2104	962	6-2000
654		731	J.H. Denson	790	6-2084	848	6-2084	905	6-2104	963	6-2000
655		732	J.H. Denson	791	6-2084	849	6-2084	906	6-2104	964	6-2000
656		733	J.H. Denson	792	6-2084	850	6-2084	907	6-2104	965	6-2000
657		734	J.H. Denson	793	6-2084	851	6-2084	908	6-2104	966	6-2000
658		735	J.H. Denson	794	6-2084	852	6-2084	909	6-2104	967	6-2000
659		736	J.H. Denson	795	6-2084	853	6-2084	910	6-2104	968	6-2000
660		737	J.H. Denson	796	6-2084	854	6-2084	911	6-2104	969	6-2000
661		738	J.H. Denson	797	6-2084	855	6-2084	912	6-2104	970	6-2000
662		739	J.H. Denson	798	6-2084	856	6-2084	913	6-2104	971	6-2000
663		740	J.H. Denson	799	6-2084	857	6-2084	914	6-2104	972	6-2000
664		741	J.H. Denson	800	6-2084	858	6-2084	915	6-2104	973	6-2000
665		742	J.H. Denson	801	6-2084	859	6-2084	916	6-2104	974	6-2000
666		743	J.H. Denson	802	6-2084	860	6-2084	917	6-2104	975	6-2000
667		744	J.H. Denson	803	6-2084	861	6-2084	918	6-2104	976	6-2000
668		745	J.H. Denson	804	6-2084	862	6-2084	919	6-2104	977	6-2000
669		746	J.H. Denson	805	6-2084	863	6-2084	920	6-2104	978	6-2000
670		747	J.H. Denson	806	6-2084	864	6-2084	921	6-2104	979	6-2000
671		748	J.H. Denson	807	6-2084	865	6-2084	922	6-2104	980	6-2000
672		749	J.H. Denson	808	6-2084	866	6-2084	923	6-2104	981	6-2000
673		750	J.H. Denson	809	6-2084	867	6-2084	924	6-2104	982	6-2000
674		751	J.H. Denson	810	6-2084	868	6-2084	925	6-2104	983	6-2000
675		752	J.H. Denson	811	6-2084	869	6-2084	926	6-2104	984	6-2000
676		753	J.H. Denson	812	6-2084	870	6-2084	927	6-2104	985	6-2000
677		754	J.H. Denson	813	6-2084	871	6-2084	928	6-2104	986	6-2000
678		755	J.H. Denson	814	6-2084	872	6-2084	929	6-2104	987	6-2000
679		756	J.H. Denson	815	6-2084	873	6-2084	930	6-2104	988	6-2000
680		757	J.H. Denson	816	6-2084	874	6-2084	931	6-2104	989	6-2000
681		758	J.H. Denson	817	6-2084	875	6-2084	932	6-2104	990	6-2000
682		759	J.H. Denson	818	6-2084	876	6-2084	933	6-2104	991	6-2000
683		760	J.H. Denson	819	6-2084	877	6-2084	934	6-2104	992	6-2000
684		761	J.H. Denson	820	6-2084	878	6-2084	935	6-2104	993	6-2000
685		762	J.H. Denson	821	6-2084	879	6-2084	936	6-2104	994	6-2000
686		763	J.H. Denson	822	6-2084	880	6-2084	937	6-2104	995	6-2000
687		764	J.H. Denson	823	6-2084	881	6-2084	938	6-2104	996	6-2000
688		765	J.H. Denson	824	6-2084	882	6-2084	939	6-2104	997	6-2000
689		766	J.H. Denson	825	6-2084	883	6-2084	940	6-2104	998	6-2000
690		767	J.H. Denson	826	6-2084	884	6-2084	941	6-2104	999	6-2000
691		768	J.H. Denson	827	6-2084	885	6-2084	942	6-2104	1000	6-2000
692		769	J.H. Denson	828	6-2084	886	6-2084	943	6-2104		
693		770	J.H. Denson	829	6-2084	887	6-2084	944	6-2104		
694		771	J.H. Denson	830	6-2084	888	6-2084	945	6-2104		
695		772	J.H. Denson	831	6-2084	889	6-2084	946	6-2104		
696		773	J.H. Denson	832	6-2084	890	6-2084	947	6-2104		
697		774	J.H. Denson	833	6-2084	891	6-2084	948	6-2104		
698		775	J.H. Denson	834	6-2084	892	6-2084	949	6-2104		
699		776	J.H. Denson	835	6-2084	893	6-2084	950	6-2104		
700		777	J.H. Denson	836	6-2084	894	6-2084	951	6-2104		
701		778	J.H. Denson	837	6-2084	895	6-2084	952	6-2104		
702		779	J.H. Denson	838	6-2084	896	6-2084	953	6-2104		
703		780	J.H. Denson	839	6-2084	897	6-2084	954	6-2104		
704		781	J.H. Denson	840	6-2084	898	6-2084	955	6-2104		
705		782	J.H. Denson	841	6-2084	899	6-2084	956	6-2104		
706		783	J.H. Denson	842	6-2084	900	6-2084	957	6-2104		
707		784	J.H. Denson	843	6-2084	901	6-2084	958	6-2104		
708		785	J.H. Denson	844	6-2084	902	6-2084	959	6-2104		
709		786	J.H. Denson	845	6-2084	903	6-2084	960	6-2104		
710		787	J.H. Denson	846	6-2084	904	6-2084	961	6-2104		
711		788	J.H. Denson	847	6-2084	905	6-2084	962	6-2104		
712		789	J.H. Denson	848	6-2084	906	6-2084	963	6-2104		
713		790	J.H. Denson	849	6-2084	907	6-2084	964	6-2104		
714		791	J.H. Denson	850	6-2084	908	6-2084	965	6-2104		
715		792	J.H. Denson	851	6-2084	909	6-2084	966	6-2104		
716		793	J.H. Denson	852	6-2084	910	6-2084	967	6-2104		
717		794	J.H. Denson	853	6-2084	911	6-2084	968	6-2104		
718		795	J.H. Denson	854	6-2084	912	6-2084	969	6-2104		
719		796	J.H. Denson	855	6-2084	913	6-2084	970	6-2104		
720		797	J.H. Denson	856	6-2084	914	6-2084	971	6-2104		
721		798	J.H. Denson	857	6-2084	915	6-2084	972	6-2104		
722		799	J.H. Denson	858	6-2084	916	6-2084	973	6-2104		
723		800	J.H. Denson	859	6-2084	917	6-2084	974	6-2104		
724		801	J.H. Denson	860	6-2084	918	6-2084	975	6-2104		
725		802	J.H. Denson	861	6-2084	919	6-2084	976	6-2104		
726		803	J.H. Denson	862	6-2084	920	6-2084	977	6-2104		
727		804	J.H. Denson	863	6-2084	921	6-2084	978	6-2104		
728		805	J.H. Denson	864	6-2084	922	6-2084	979	6-2104		
729		806	J.H. Denson	865	6-2084	923	6-2084	980	6-2104		
730		807	J.H. Denson	866	6-2084	924	6-2084	981	6-2104		
731		808	J.H. Denson	867	6-2084	925	6-2084	982	6-2104		
732		809	J.H. Denson	868	6-2084	926	6-2084	983	6-2104		
733		810	J.H. Denson	869	6-2084	927	6-2084	984	6-2104		
734		811	J.H. Denson	870	6-2084	928	6-2084	985	6-2104		
735		812	J.H. Denson	871	6-2084	929	6-2084	986	6-2104		
736		813	J.H. Denson	872	6-2084	930	6-2084	987	6-2104		
737		814	J.H. Denson	873	6-2084	931	6-2084	988	6-2104		
738		815	J.H. Denson	874	6-2084	932	6-2084	989	6-2104		
739		816	J.H. Denson	875	6-2084	933	6-2084	990	6-2104		
740		817	J.H. Denson	876	6-2084	934	6-2084	991	6-2104		
741		818	J.H. Denson	877	6-2084	935	6-2084	992	6-2104		
742		819	J.H. Denson	878	6-2084	936	6-2084	993	6-2104		
743		820	J.H. Denson	879	6-2084	937	6-2084	994	6-2104		
744		821	J.H. Denson	880	6-2084	938	6-2084	995	6-2104		
745		822	J.H. Denson	881	6-2084	939	6-2084	9			

CHAGRIN FALLS PARK SUBDIVISION  
 PART OF LOT NO. 47 TRACT I BAINBRIDGE TOWNSHIP  
 S.W. PART LOTS 316 TO 640  
 REC. OF PLATS VOL. I PAGE 60

SCALE 1 INCH = 50 FEET

JAN 1, 1998

SEE 2-V-N.W.

SCALE IN 1/10 OF AN INCH

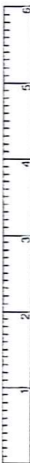

1-800-345-7334

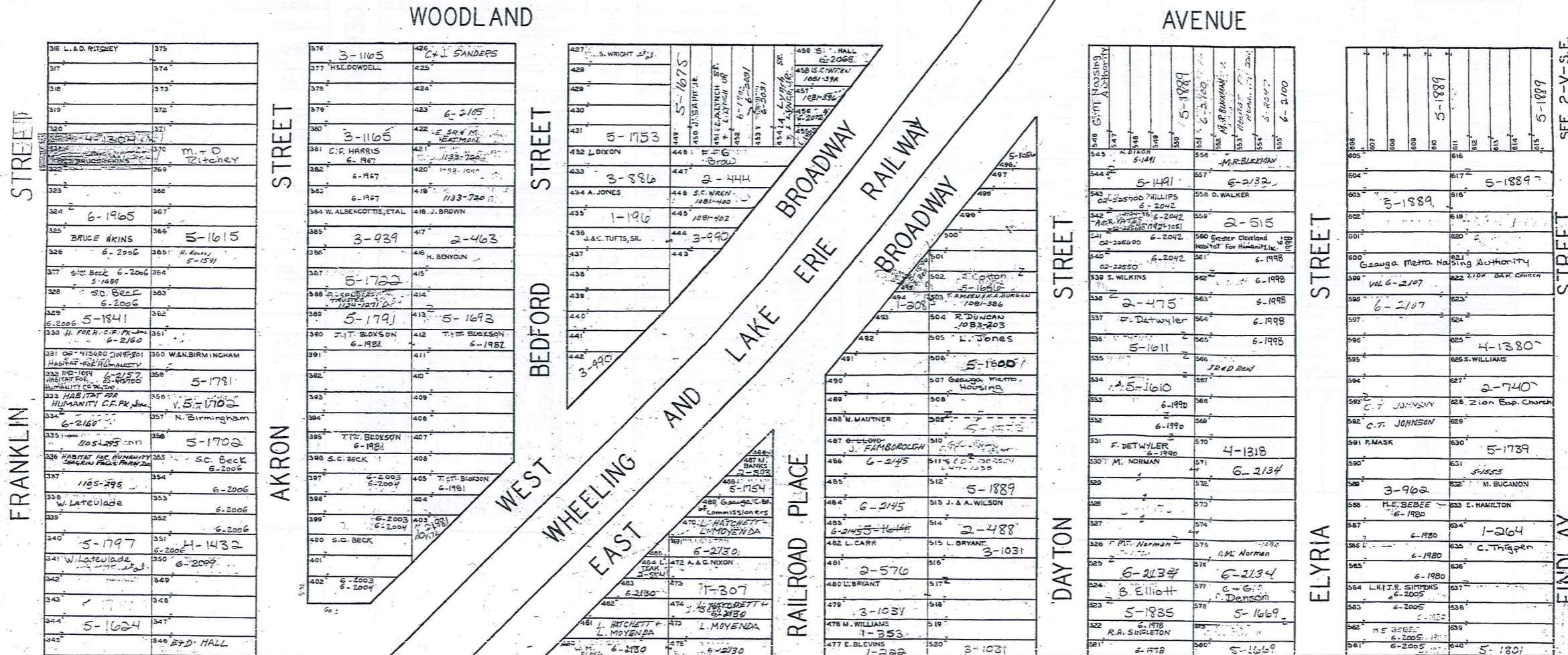

RELATIVE REPRESENTATION

✓ indicates survey on file with tax map dept.

2-V





# Explanation and Use Sheet for Geauga County, Ohio

A

SAMPLE (PARTIAL) COUNTY INDEX MAP

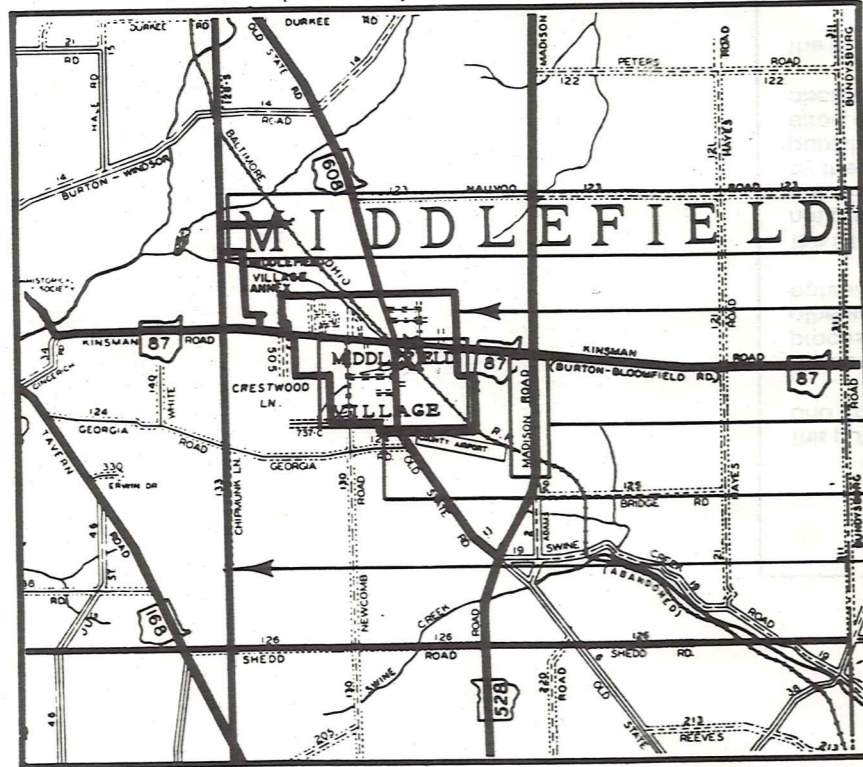

SAMPLE (PARTIAL) MUNICIPALITY INDEX MAP

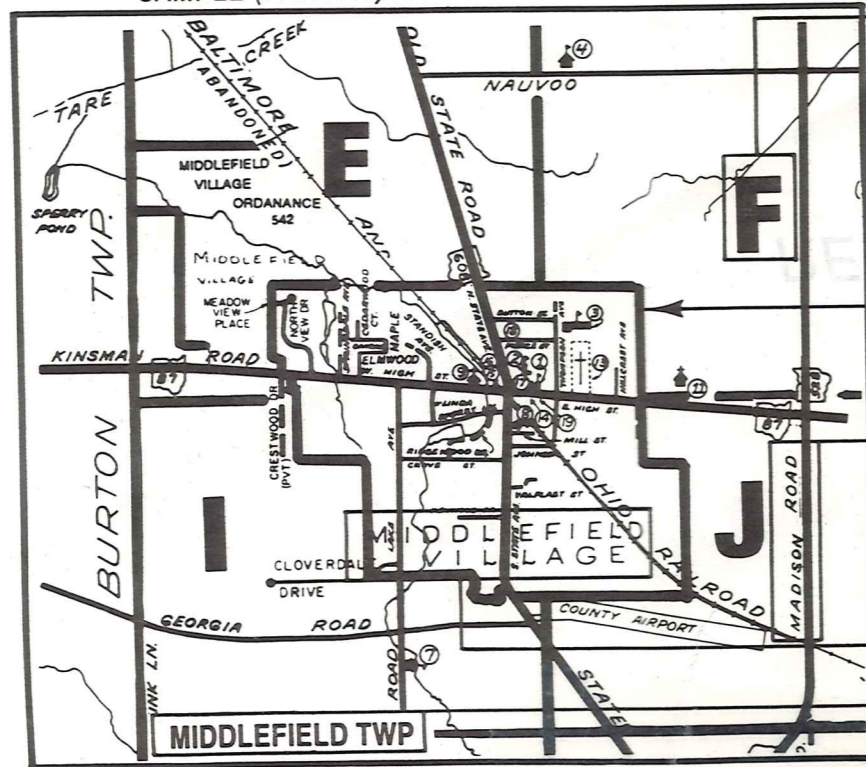

SAMPLE (PARTIAL) MAP PAGE

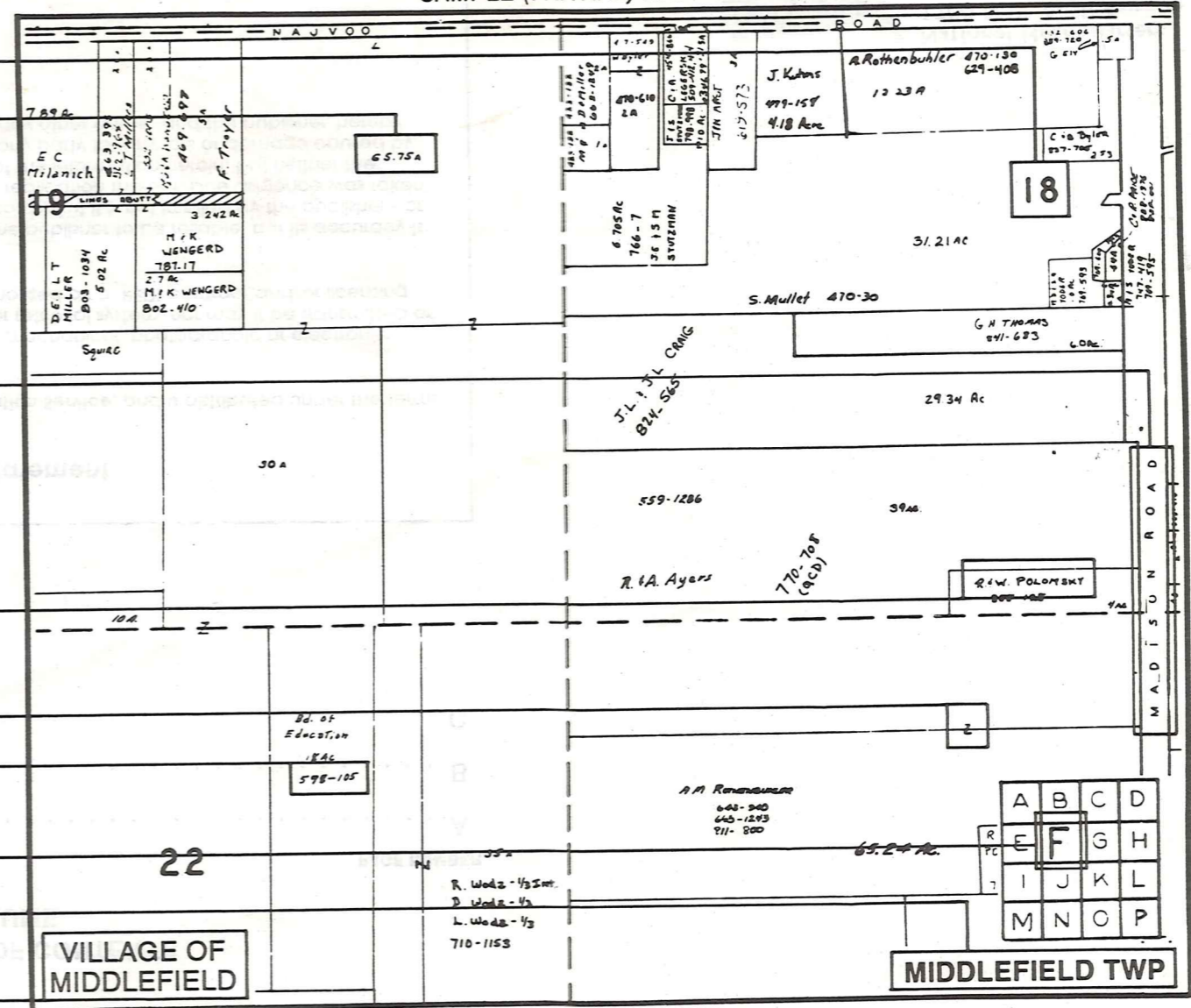

- Tract Lot Number
- Acreage
- Township Name
- Village Boundary
- Street Name
- Village Name
- Township Boundary
- Owners Name
- Denotes Continuous Ownership
- Deed Book & Page
- Map Page Number
- Township Name
- Village Name

- Village Boundary
- Street Name
- Village Name
- Township Name

### USE OF THE MAP VOLUME

1. LOCATE THE GENERAL AREA OF INTEREST ON THE COUNTY INDEX MAP AND NOTE THE MUNICIPALITY NAME (TOWNSHIP OR VILLAGE).
  2. REFER TO THE TABLE OF CONTENTS AND NOTE THE BEGINNING ATLAS PAGE NUMBER FOR THE MUNICIPALITY OF INTEREST.
  3. TURN TO THE PAGE INDICATED, ON THIS PAGE WILL APPEAR AN INDEX MAP FOR THAT MUNICIPALITY.
  4. LOCATE THE GENERAL AREA OF INTEREST AND NOTE THE MAP PAGE NUMBER. THIS MAY BE EITHER A LETTER OR A NUMBER.
  5. MAP PAGES ARE IN ALPHABETICAL (OR NUMERICAL) SEQUENCE FOLLOWING THE MUNICIPALITY INDEX MAP. FOLLOW SEQUENCE TO THE MAP PAGE INDICATED.
  6. LOCATE SPECIFIC PARCEL OF INTEREST AND NOTE THE DESIRED INFORMATION.
- NOTE: ON SOME MAPS YOU MAY BE REFERRED TO A DETAIL SHEET SHOWING AN ENLARGEMENT OF THE AREA. THESE MAPS ARE FOUND AT THE END OF THE REGULAR MAP PAGES IN EACH MUNICIPALITY IN EITHER ALPHABETICAL OR NUMERICAL SEQUENCE.
- NOTE: CHARDON VILLAGE HAS TITLE SHEETS. TO LOCATE OWNERS NAME, NOTE THE PARCEL NUMBER, REFER TO THE TITLE PAGE FOLLOWING THE MAP OF INTEREST, FOLLOW NUMERICAL SEQUENCE TO THE PARCEL NUMBER OF INTEREST AND NOTE THE DESIRED INFORMATION. IN ALL OTHER MUNICIPALITIES THE OWNERS NAME APPEARS ON THE MAP PAGE.